GC
929.2
C9169CL

REYNOLDS HISTORICAL
GENEALOGY COLLECTION

M. L.

ALLEN COUNTY PUBLIC LIBRARY
3 1833 01235 9490

GC
929.2
C9169CL

Digitized by the Internet Archive
in 2018

https://archive.org/details/cunninghamfamily00cunn

The

Cunningham Family

of

Antigonish, Nova Scotia

Compiled by

LEONARD CUNNINGHAM

010

78 6865 13

2013221

PREFACE

FOR many years the compiler of the following pages has spent many of his leisure hours gathering and arranging the materials for a genealogy of the Cunningham and affiliated families of Antigonish, Nova Scotia.

In presenting this book to the numerous members of the family he does so with a full consciousness of its deficiencies, and probably a considerable portion of the descendents of our common ancestor have been unavoidable omitted.

He has simply aimed to give the results of his labors, in the hope that others having materials accessible, may be induced to continue the list until it shall embrace every descendent, male and female, of our Nova Scotian ancestor.

In the preparation of these pages every available source of information has been consulted, and the compiler returns thanks to the many friends who have cheerfully aided him, especially the late Mrs. Harriet Frances (Cunningham) Hart, No. 83, who through her untiring efforts collected and wrote the family history as given in the first chapters of this book. Her sister, the late Miss Helena Louisa Cunningham, No.88 and Frederick Graham MacAskill M.D., No. 381, have also assisted to a large extent.

It is the hope of the compiler eventually to see such a genealogy of the Cunningham family published, and in such form as will be a source of satisfaction to the members thereof. He scarcely need add that any information relating thereto will be thankfully received.

LEONARD CUNNINGHAM, No. 237

19 Brenton St., Halifax, N. S.

November 2, 1929.

Rec'd Aug 23-1978

CHAPTER I.

The Origin of the Surname Cunningham

King Malcolm of Scotland died in 1033. His grandson Duncan who succeeded him was murdered by Macbeth, who usurped the throne to the prejudice of Malcolm, son of Duncan. Prince Malcolm fled towards England (accompanied by a man also named Malcolm, son of Freskin) who hid the fugitive in a barn by forking straw over him. They escaped safely to England where the Prince lived for some time in exile until, assisted by the English, he defeated Macbeth who was killed in the battle. As soon as the Prince was restored to his Kingdom 1057, he rewarded his faithful Malcolm with the Thanedom of Cunningham (Koningshame) from which they took their name, and selected for Arms a "Shake-fork," with the motto "Over fork Over." This King Malcolm III (Canmore) introduced among the Scotts the custom of giving surnames—from Van Bassen's History of the Kings of Scotland.

In "The Scottish Nation" Van Bassen's account is called a tradition—The author says: Cunningham, a surname derived from the northern district of Ayrshire anciently written "Konigham" (Teutonic) signifying "regium domicillium" or the King's House or Habitation. The first of the name in Scotland was one Weinebald, who came from the north of England in the beginning of the 12th century and settled in the district as a vassel under Hugh de Morville, Lord High Constable of Scotland, from whom he obtained the Manor of Cunningham, which comprehended the church and most of the Parish of Kelmaurs, and in consequence assumed the name of the Manor.

The three brothers—John, Richard and Michael Cunningham were born in Roscommon, Ireland,

emigrated to America, were wrecked near the end of their voyage and were soon heard of in Halifax. There were also other passengers in the ship.

My father's brother, Uncle George, who succeeded his father John, and his grandfather the Richard mentioned above, on the farm at Antigonish Harbour had more opportunity to become acquainted with the family history than most of the connections, and from him much of the information in this book was obtained in 1859. He told me that in the ship with the Cunningham brothers were seven ladies, all relatives of theirs, a company among whom were the Allisons and Millers, who settled about Newport, N. S. The McHeffeys (Windsor) Magees (Aylesford) McCormicks and others left the north of Ireland in 1769 bound for Pennsylvania, were disabled on Sable Island and landed in Halifax.

Dr. David Allison, President of the University of Mount Allison—recently retired—says that his great grandfather with his wife and nine children were in this ship. It has been suggested that the Cunninghams might have been in this vessel but that has not been confirmed, and Sable Island has been the scene of so many shipwrecks that another of the many passenger-ships from the north of Ireland may very probably have been caught there.

Dr. Arthur Wentworth Eaton, one of our noted Provincial Historians says—"The migration of Ulster Scotchmen to America began as early as 1636. Persecutions of Presbyterians by the Bishops of the Anglican Church early led some, including a few able Ministers, to migrate to Boston, where, through the influence of the Rev. Cotton Mather they were kindly received. But with the death of Queen Ann in 1714 and the accession of George I. a wider migration began; the causes were religious persecution by the Bishops and enforced payment of tithes to the Anglican Clergy, a system of oppressive land-lordism which served to discourage thrift and enterprise and prohibatory discrimination against the trade and manufactures of Ulster in favor of those in England. From 1714 till late in the 18th century a constant stream of Ulster Scotchmen flowed into the American colonies,

until, it is estimated a third of the population of this great Irish Province had crossed the Atlantic most of them bound for ports in Pennsylvania."

When the Cunninghams were cast away they were threatened with starvation. Their provisions were either exhausted owing to a long voyage and the number of passengers, or they had been destroyed by the wreck. At last they were obliged to kill a dog for food. Not a sail had been seen as they crossed the ocean but now in their extremity a vessel appeared bound to Harbour Grace, Nfld. The Captain refused to aid the distressed people, but the crew locked him in the cabin and rescued the entire company. Their ship sank as the last boat rowed clear of her. They put into Halifax where all were landed and induced to remain in Nova Scotia.

Of the eldest brother, John, little is known and no date of his birth or marriage has been found. The theory has been gradually forming in my mind that he was many years older than Richard or Michael—that he had married in Ireland and his wife was with him in the ship; that his younger brothers had been left to his guardianship and came to America with him, and that some of his sisters accompanied him. There is a tradition that he lived on the St. John River in New Brunswick and a John Cunningham is known to have been Superintendent of Indian Affairs there. This office may have required frequent visits, tho not a permanent residence there. In Murdock's History of Nova Scotia we read: "Father Charles Germain, Missionary to the Indians, having written to the Lieutenant Governor (Hon. Jonathan Belcher) 25th. July 1762 from the St. John River, acknowledging $200 paid him by Mr. Cunningham, complained of the irregularities of the Indians." In a Grant of land given to Joseph Pernett, June 20th, 1765 on the La Have River of 2, 400 acres, 200 acres are reserved for John Cunningham and 200 acres are reserved for Richard Cunningham. If that Richard Cunningham was my great grandfather he would be only seventeen years old then, but many boys of thirteen years are mentioned in our early history as having land allotted to them.

On June 6th, 1769 two negroes in Halifax were sentenced to receive twenty-five lashes each at the Public Whipping Post for stealing sundry articles from John Cunningham, Esq. In 1771 and 1782 John Cunningham is mentioned as being in charge of Indian Affairs.

The following notice refers to his son:

MARRIED

"on Tuesday evening 22nd, August 1809 by Rev. Dr. Gray at the seat of Sir John Wentworth Bart, (that was Princes Lodge a few miles out of Halifax) Richard Cunningham, Esq., of Windsor to Miss Sarah Apthorp Morton, eldest daughter of the Honourable Perez Morton of Boston and grand niece of Lady Wentworth."

In the list of students at Kings College, Windsor, Nova Scotia besides the name of John Cunningham my grandfather—before the charter—founded in 1788, chartered in 1802, there is:

Perez Morton Cunningham	1827	B.H. 1832
and John Cunningham	1836	

sons of this Richard.

The children of Richard and Sarah Apthorp Morton Cunningham are:

Greselda Eastwick, born 16th Aug. 1810, married Rev. Joseph Hart Clinch of South Boston, Mass.—Episcopal.

Perez Morton, born May 2nd, 1812, educated at Kings College, was a prominent man in Windsor, died in Windsor, 21st Jan. 1866.

In Campbells History of Nova Scotia, Page 377. The following appears :-

The Commissioners and management of the Projected Railways of Nova Scotia in 1854 included Perez Morton Cunningham and others, with Joseph Howe.

Francis Sarah Wentworth, born

married Rev. John Storrs, Curate of St. Georges, Halifax, afterwards Rector of Cornwallis, N. S., died May 6th, 1841.

Charlotte, born 23rd Dec. 1817, married Dr. Howard Sargent of Boston, Mass., 2nd June 1836, died

John born

Eliza Deering Boyd, born

Richard obtained an important position in the Royal Dockyard. He must have become acquainted with Elizabeth Day while visiting his brother John's family in Windsor, or in intercourse with those other families from Ireland who were located in that vicinity.

Elizabeth Day was grand-daughter of Dr. George Day, surgeon in the Royal Artillery, who came to Halifax about the time that Lord Cornwallis brought his settlers to found the City of Halifax, June 1749. Lord Cornwallis' emigrants numbered 2,576. In 1756 Dr. Day received a war grant—a large tract of land in what is now the township of Newport, Hants County In 1758 he built a colonial mansion on his property and named the estate "Mantua". Part of it is still called the Mantua farm. He was an active enterprising business man. He soon had a number of schooners employed trading in various Ports around the Bay of Fundy, and many larger vessels for ocean voyages.

Dr. Day's second wife was Miss Cotram, and Margaret Banbury Day was their only child, born at Mantua 1763, died there 1863. (Two sisters of this Miss Cotram married respectively Col. Wickworth Tong and Col. Joseph Scott who had large estates just across the river from Mantua.)

In 1776, during the Revolutionary War, Dr. George Day took a contract to supply hay to the British Army, which was hemmed in at Boston. He sent on several cargoes, and then went with one himself. Off Boston the vessel was struck with lightning and was lost with all on board.

Elizabeth Day's father was John Day, the only child of Dr. Day's first marriage. He must have been a large boy when they came to Nova Scotia. He had

part of his father's Mantua property. In 1761 John Day was chosen by the first town meeting to be one of a Committee of three select men to build a Mill for the new settlers. The Mill was built on the River Herbert, a stream flowing through John Day's part of Mantua, and was called Day's Mills, later, Lockhart and Cochran's Mills, near what is now Brooklyn Station on the Midland Railroad. This was the first Mill built in Nova Scotia after the expulsion of the Acadians.

No dates of John Day's birth, marriage or death are available. He did not live to be old, but for many years he was prominent in public affairs. He was one of the early members of Parliament 1765-1769.

The Cunninghams belonged to the Church of England. Richard attended St. Paul's Church in Halifax. His name appears in 1780 as one of a committee appointed to provide more seats in the church.

On Oct. 1st, 1785 Richard obtained a grant of land of 1000 acres at Antigonish and Mrs. Cunningham received 700 acres.

Mrs. McColla, whose name is associated with Mrs. Cunningham in the grant of land, was the wife of John McColla, Esq., a Magistrate in the County of Sydney. Was Mrs. McColla a sister of Richard Cunningham?

Crown Land Office—Halifax.

Description in Book 4, page 88, No. 368.

1st. Oct. 1785 to Richard Cunningham.

Warrant of survey of a plantation of 1,000 acres within the District of Sydney, abutted and bounded as follows: Beginning at the west angle of lot No. 6 in the tract granted Col. Timothy Hierlihy and others at Antigonish; thence N.50° W. 225 chains; thence S.40° W. 37 chains 50 links; thence S.50° E. 225 chains; thence N.40° E. to first mentioned point, containing in all whole 1,000 acres, with allowance for such roads as may be deemed necessary.

4th. October 1785

To Mrs. Elizabeth Cunningham	700 acres
Mrs. Mary McColla	500 acres

Beginning at west angle of lot No. 6 in tract granted Lieut. Col. Hierlihy and his corps at Antigonish, being eastern boundary of said land granted Richard Cunningham, Esq.; thence N. 50° W. 225 chains; thence N. 40° E. 44 chains; thence S.50° E 225 chains; thence S.40° W. 44 chains to place of beginning, containing 1200 acres, with allowance for roads.

They soon left Halifax to take possession of their plantation at Antigonish Harbour. The first house was built across the road from the one I remember, nearer the water. Richard cleared the land, planted a garden and orchard; put up a saw-mill on the back part of what was known as the Sugar Hill Farm, where so many fine maple trees produced an abundance of sugar—this, some years later, came into possession of Uncle John Day, then was sold to Capt. David Graham. Salmon abounded and the catching and curing of them and other fish gave employment to many of the neighbours.

In the previous autumn Lieut. Col. Timothy Wm. Hierlihy had taken up 21,600 acres of land—for himself and his corps of eighty eight men—just adjoining. These would furnish labourers. There was a strong bond of friendship between the Hierlihy and Cunningham families, both being from Ireland.

It was probably at the time of this removal to Antigonish that the family was somewhat scattered. John and Mary—the eldest son and daughter being sent to Newport to live for a while with their grandfather, John Day; while Michael, the third child, remained in Halifax with his aunt, Mrs. Mercer. Was she a Cunningham and one of the seven ladies who accompanied them from Ireland? There were Mercers living in Halifax the first summer of the settlement 1749. James F. Mercer was one of Lord Cornwallis' Council. Their meetings were held on board the ship Beaufort till building could be erected. Mercer was a Lieut-Col. who had been in command at Louisburg.

Three children were still left to go with their parents to Antigonish—the twins, Richard and

Elizabeth aged 4½ years, and William Robert 20 months old, that is at the date of the Grant.

In 1784 Guysborough or Chedabucto as the Indians called it was settled by Navy and Army Officers with their wives, children and servants; also a large number of disbanded soldiers of all ranks. In 1786 all the eastern portion of Nova Scotia including what are now the Counties of Antigonish and Guysborough was set apart from the large tract known as Halifax County into the County of Sydney. Richard Cunningham was one of the Magistrates appointed to attend to the public business which for some years was transacted in Guysborough, all the official men coming from Antigonish for that purpose. At first they probably came by water, then when a path was made through, the forty miles would be a horseback ride. Richard's name first appears among the presiding Justices at the Court of Session October 11th, 1788. He also had a special license to perfrom the marriage ceremony, several of such instances are recorded—two are as follows:

This is to Certify that on this day the 27th of March 1797, I solemnized the Rights of Matrimony between Solomon James Lovegrove and Eunice McKeough both of the settlement of Dorchester in the County of Sydney.

Richard Cunningham.

A true copy taken from the original and entered on record this 9th day of May Ad Domini 1797.

Thomas Cutler, Clerk of the Peace.

Copy of a certificate from Richard Cunningham, Esq., of Antigonish or Dorchester.

This is to certify that on the 3rd day of this instant I, the subscriber, did by Commission so.emnize matrimony conformable to the rules of the Book of Common prayer as by law established, between Mr. Benjamin Ogden and Miss Cornelia Hierlihy both of this place, Dorchester.

18th of November 1795.
To the Clerk of the Peace

Richard Cunningham, Commr.

A true copy taken from the original and recorded this 3rd day of December 1795.

Attest. Thomas Cutler, Clerk of Peace.

Richard's family bible—in two volumes—is now (1913) in Halifax, at George Hart's, 30 Kent St., his great grandson. The family record is in his handwriting and a long quotation from Payson on the flyleaf.

He lived till my father was fifteen years old and often entertained the family with recollections of his early life in Ireland. He seemed to recall with great delight the sport they used to have fishing for salmon in the River Shannon.

My father remembered seeing in his grandfather's collection, books containing the Coat of Arms of the Day family. Part of the device was the sun just rising.

After some years Mrs. Cunningham's health failed and finally she went to Halifax for special medical treatment. She died there 14th of Feb. 1801 and is interred in St. Paul's Cemetery opposite Government House. Her eldest son, John, my grandfather, had been married then about 1½ years, and his son, John Day was eight months old. They had all been living together, probably on account of Mrs. Cunningham's ill health.

The second house, on the opposite side of the road, was built in 1814. Uncle George was born there about a week after the removal.

Richard died 20th of October 1823 and was interred in the family burial place near the first orchard he had set out. He lived seventy-five years.

Michael Cunningham, born 19th Feb. 1756.

The youngest of the three brothers.Born at Roscommon, Ireland. Died at Antigonish Harbour 30th July 1815.

He must have been quite young at the time of their shipwreck, but their extreme peril so impressed him that in his petitions for Divine help, he must have made a vow never to forget the Almighty Power which

only could send them aid and take them from the treacherous sands and surf of Sable Island to a safe landing on the American Continent, for, during the remainder of his life, he conscientiously observed an annual day of fasting and prayer in commemoration of their great deliverance.

His occupation at the Royal Dockyards has not been ascertained, though he is said to have had some position there, as well as his brother Richard. One day when in a ship cruising off the harbour they were captured by a French privateer. Michael was taken to France and kept there in confinement for two years, then it is said he was exchanged and pensioned. He improved his time by studying the language of the country and when he returned to Nova Scotia he brought with him a number of French books. I have one of them with his autograph in his excellent handwriting. He wore silver shoe and knee buckles. I have one of those also. He crossed the Atlantic from France to New York. Then he united to a Baptist Church and become engaged to a young lady who died soon after, and he never married.

A book of his poems in manuscript, one of sermons and another of copied music are still kept in the family. Herbert Cunningham, now of Providence R. I.—Uncle Frank's son—has the music book.

From New York he went to Antigonish and spent the remainder of his life there with his brother Richard. He taught a Private School, helped about the farm, particularly in the garden and orchard, made himself useful and beloved. He conducted a service for children on Sunday afternoon, a sort of Sunday-school. Some of his brothers' children were still at home, and eight of his nephew John's children were born before Uncle Michael passed away from earth. At this service the children repeated portions of scripture selections from the Church of England Prayer Book, and many of the standard hymns of the day. Michael must also have officiated at a Sunday service for adults. Ministers were few, there were no roads in many directions to get to the very few churches in these new communities, someone was needed to supply the want. The written sermons he left were probably prepared for these occasions.

A family burial ground had been set apart before this time, not far from the first orchard, opposite the house now standing. Richard's youngest child, Amelia Ann, must have been the first to be interred there, when 16 months old, in 1799. Next, William Robert, Richard's son, in 1802; aged 18 years; and then Uncle Michael's useful earthly life terminated, at the comparatively early age of 59 years.

When the property on which the first house stood was sold to the Bigelows, it was with the reserve to the Cunningham's forever of this burial ground and a road way to the shore.

CHAPTER II.

2nd GENERATION

John Cunningham was the eldest child of Richard and Elizabeth Day Cunningham born in Halifax 27th. on April 1776; married in Antigonish to Ruth Amelia Irish, 8th September, 1799 and died at Antigonish Harbour 17th October 1847. He received his early education in Halifax and later went to Newport, N. S. with his sister Mary to live for a few years with his grandfather John Day. It seems porbable that this was at the time of his father's removal to Antigonish. The Grant of land there is dated Oct. 1st 1785, and, as there were then six young children in the family, the immediate relatives probably decided to lighten their burdens by caring for some of the older ones till a new home in an unsettled part of the Country could be established.

When King's College at Windsor was opened in 1788 John continued his studies there. His name appears in the list of "students before the charter" 1802. After this he went to his father in Antigonish Harbour. He married Ruth Amelia, youngest daughter of Levi Irish. She was born in Falmouth, N. S., 28th April 1777. Her father had removed to Nova Scotia from Little Compton, R. I. bringing his wife and some children. Her mother, Hannah (Church)

Irish, died when she was an infant and her sister Lydia, Mrs. Lockhart, cared for her during her earliest years. Then she and her sister Mary went to Antigonish Harbour to live with their brother Edward who resided at the Town Point, where he had a good property and a fine large house.

The marriage was to have taken place a year previous but Mrs. Edward Irish interfered and delayed it, not that she objected to John Cunningham, but she was a gay woman, fond of entertaining, and her young children required oversight, so she found it difficult to spare her trustworthy sister-in-law—Ruth Amelia. Mrs. Irish was the widow of an officer when she married Edward Irish and had been accustomed to gay society. Mr. Irish approved of his sister's engagement and probably took her part eventually. The ceremony took place in the Village, whither they went in a boat, and returning, landed just below the house (his father's) which was their home for the next 15 years. Then the house now standing was built and they moved across the road.

Mrs. Irish soon came to call on the bride and all went well. The marriage was an ideal one. They were life long lovers. Mrs. Cunningham was a woman of superior character and intellect, a noted house-keeper, and very much beloved by all who knew her.

There was then very little of the life and power of religion manifested in the churches near, so when the Baptists came to Antigonish with their personal glowing testimony to the truths of the Gospel, Mr. and Mrs. Cunningham welcomed them and united with them. No doubt the exemplary life of Uncle Michael was a powerful factor in determining this choice.

In 1827 their second son, William Henry, a very promising young man was killed while overseeing a number of men who were getting logs down a mountain to the saw mill. The men had been drinking and were incapable of working properly and William was caught and crushed by logs. He had always been a thoughtful boy, and, after his death, several hymns and prayers carefully copied were found in his pockets.

The evils of intemperance were so clearly manifested in the cruel sacrifice of the bright young life, that his father wrote a temperance pledge which circulated among the neighbours and signed by many of them. This was probably the first Temperance Society in Eastern Nova Scotia.

John Cunningham was Major in the Militia and was called "Major Cunningham" by every one. As I remember him (I was nearly twelve years old when he died) he was an active energetic man, not unlike my father. He used to drive to Guysborough several times in a year, the distance was about 45 miles, bringing Grandma or some of the family, and frequently taking back one or more of the grandchildren, as four of his children were then resident in Guysborough—Eliza, Edward, Harried and Herbert When we would ask Grandma at what time she was coming to visit us in Guysborough? she would reply: "In March when the days are longer and the sleighing is good." In 1808 the year of my father's birth, Grandpa was elected to the Legislature for Sydney County. This was to fill the seat made vacant by the death at Halifax, while the House was in session, of his brother-in-law Edward Irish who died after a short illness and was buried in St. Paul's Cemetery. In 1815 he was chosen M.P.P. again for the County. The term of office was usually four years.

When Uncle George was married Jan. 23 1838 he brought his wife to the homestead, and the farm work gradually passed into his hands. Uncle Frank later had a share of the farm and built a house for himself nearly opposite that of his father-in-law, Capt. David Graham.

During the latter part of his life Grandpa was Registrar of Deeds in Antigonish. Every morning he drove the six miles from his home to the Village. His office was in Arron Harrington's Store. When I visited the Harbour when Aunt Grace (Mrs. Reuben Hart) was still at home, previous to 1847, she often took me with her when driving. We would call to see Grandpa in his office and pay a visit to Aunt Symonds or to some of Aunt Grace's many cousins who had homes near; drive up to the end of Main

Street to Rev. John Widden's—he was their pastor—or attended to shopping and errands for the family. On other days I would accompany her through the fields to her Uncle Michael's and I would be in great dread of the numerous grasshoppers that were enjoying the summer weather. Many mornings we would go to the garden which seemed to me to be acres in extent and pick red currants for jelly or for tea, or gather up apples that had fallen, to be made into puddings or pies or into apple sauce to accompany the waffles, baked in the long handled irons on a bed of coals in the great fire place. From that garden and the orchard many barrels of apples, plums and vegetables were shipped yearly to Newfoundland. One tree that I especially admired had been grafted and bore large green apples, and small bright coloured crab apples on the other side. Grandma was an enthusiast in gardening. How she would have delighted in Burbank's experiments. She often compared horticultural ideas with Rev. Robt. Trouter, Presbyterian Minister at the Village. He frequently received choice fruit, cuttings and seeds from Scotland and always shared with his friends at the Harbour.

A pleasant excursion in which I often shared was to spend a long summer afternoon at Mrs. Augustus Ogden's, a few miles away, on the road to Cape George. Miss Fanny Hierlihy—Mrs. Ogden's sister—lived with them. The grandchildren were Cornelia, Augusta (both still living in Antigonish Village) and Benjamin. They had the first rocking-horse I ever saw. There were holes in the saddle where two hornes could be inserted to make it correct for young ladies to ride. There were many cliffs of gypsum on this property and it was delightful to explore for caves. One of these of fair size was utilized by Mrs. Ogden for cold storage. If I remember correctly ice remained in the far recesses all summer. It was found very convenient as a dairy and general refrigerator. Both Grandma and Grandpa were always so delighted to welcome us in our frequent visits to the farm. From the end window in the parlour they could see any carriage approaching and would hasten to the door to greet us, making us feel as if our coming was the greatest possible pleasure. Grandpa suffered from

asthma and as he grew older he often had to pass the night on the large sofa in the parlour, unable to lie down. He was a man of attractive, genial disposition, gentlemanly in manner, educated and pious, a man of influence, respected by all classes. He was deacon in the Baptist Church for a great many years. He always conducted family worship three times a day—before breakfast, at the dinner table before rising, and at 9 p.m. when all the members of the family were expected to be present. To be thought old enough to remain up for evening prayer made one feel quite important. His home was noted for hospitality and was always open to Ministers of all denominations, to friends passing by that way, yes, and to strangers also. When the "Gulran" was surveying the Harbour and Bay of Antigonish, Capt. Orlebar, Lieut. Hancock and other officers were very frequent guests, and became valued friends.

He died very suddenly at the age of 71 years. He had just recovered from an attack of fever contracted from Irish immigrants. He had been appointed Immigration Agent and had an out building fitted up to accommodate those who were obliged to rest en route for their destination. On that Sunday morning Oct. 17th 1847, he did not feel sufficiently strong to undertake the ride of six miles to church in the Village. After breakfast he went from the parlour to sit beside the kitchen fire, where the large old fashioned fire place, well supplied with fuel, was sending out its cheering warmth on the autumn air. He laid his bible on a chair, open where he had been reading the 103rd. Psalm, took the tongs to replace a brand, fell back and was gone from earth. A special messenger was sent to Guysborough to inform us all of our great loss. Our family was returning from the evening service, coming down "Jost's Hill", when the man met us and told father the sad news. At his funeral, which was very largely attended, the Roman Catholic Bishop-Fraser, with the Ministers of the Baptist, Presbyterian and Anglican Churches walked in the procession, probably met them a short distance out of the Village. The neighbours requested permission to carry his body from his home to the cemetery, the whole six miles. Relays of men took turns

in carrying the bier, many of these were Roman Catholics.

Grandma suffered from rheumatism, particularly in her hands. Her fingers became quite misshapen, but she was always busy. She continued to make her home with Uncle George, delighting in his children and teaching them many useful things. She passed on to the Better Life on Friday, March 13th, 1857, having almost attained her 80th year. I was then visiting at Aunt Randall's in Little River, now Bayfield. The sad intelligence was received there early on Saturday morning and several of the relatives drove to the Harbour that afternoon—partly on the ice. I went with James Randall and Mary Hulbert whom he afterwards married. We drove directly to the house, but as so many of the family were coming from their various homes to pay the last tribute of respect to one so greatly beloved, most of the younger ones went of the Village and were quartered there. We then drove on after our sad call, to West River and remained for the night at Mrs. James Thompson's. We proceeded to the Harbour in the morning and took our place among the grandchildren in the long funeral train.

The family being about equally divided between Antigonish and Guysborough it became a custom to have reunions between the two towns, once in winter and once in summer at Mrs. Kelly's, Roman Valley. We took well filled baskets with us and greatly enjoyed the day. Mrs. Kelly felt bereaved indeed when Grandma died. She said: "Shure my heart is as black as my shawl."

Grandpa and Grandma were first interred in the burial ground surrounding the Baptist Church. When the public Cemetery was opened they were removed there.

MICHAEL

the third child of Richard and Elizabeth Day Cunningham, born in Halifax, 19th April 1779; died at Antigonish Harbour, April 4th, 1864. When his parents removed to Antigonish Harbour Michael went to live with his Aunt—Mrs. Mercer—in Halifax.

He was brought up by her. He married Mary Mercer of Halifax. His Aunt Mercer left him in her Will one hundred pounds sterling. Later he removed to Antigonish Harbour, got land from the Grant either from his father or his brother John, and built a house. He became blind towards the close of his life.

The children were—Richard who died at Hill Grove, Annapolis. He was a Baptist Minister. Had one son who was a dentist in St. John, N. B. Jane, married Joseph Fernal of Antigonish. She was a very handsome woman. They had three children—Mary, Thomas and William. They removed to Ontario, took up land, and made money by railways. Died 1864

Ann never married, died in Antigonish.

Henry married Nancy Pushie of Antigonish, removed to Merigomish where he died, June 1864.

Edward Irish Cunningham went to Guysborough in Sept. 1823 and spent that winter with his brother-in-law, Francis Cook. In May 1824, when just sixteen years old, he entered the employ of Robert M. Cutler. The business in Guysborough was varied by summer residence on Canso Island, and trips as supercargo to St. John, N. B., and St. Johns, Nfld. In the Spring of 1832 he returned from Newfoundland with goods on his account, opened a general store, had the Post Office given into his charge, and was married. Soon after this he and his wife joined the Methodist Church—a step which involved much controversy and persecution for Mrs. Cunningham, but which neither ever regretted. Both were zealous and useful in the Church. Mr. Cunningham being Superintendent of the Sunday-School and Circuit Stewart for many years, and alwsy keeping open house for the changing Methodist Ministers. He was early appointed a Magistrate; was Custos for a long time—engaged in ship building, launching the schooners "Agnes, Chedabucto, Lady Sall, Elizabeth, Sylph, Mars, Uncle Tom, Magnet and Walrus" and the Brigantines "Chedabucto and Lady Sall." He establisbed the first packet service to Halifax. Like his father he was genial and hospitable, welcoming new comers to the town and helping any in difficulty. So many women, bereft of their husbands, and not versed

in legal affairs came to him for counsel, that the family used playfully to call him "the widow's lawyer." The Post Office was in his charge for fifty-five years. Death came to him suddenly. He went down town on the morning of March 3rd, 1887 in his characteristic way taking mail that was in the Post Office to hand to neighbours as he passed. He attended to some business and returned home. He began to complain of distress about his heart and soon passed out of time, aged nearly seventy-nine years.

His death broke Mrs. Cunningham's hold on life. She bravely tried to rally and in September went on to New York to spend the winter with two of her daughters, but joined her husband in the Better Land, Nov. 25th, 1887. She was brought home to Guysborough where she was interred Dec. 14th. She was a woman of unusual ability, taking a very prominent part in affairs of the Church and the Community. The Wilds were noted for cultivated musical talent and were in demand for church choirs and public entertainments. She was treasurer of the Ladies Branch of the Bible Society from 1839 till her death; and the Benevolent Society, Ladies Aid, Temperance and Missionary Work all claimed her help. To her family she was a model in every respect.

CHAPTER III

Children of——————————Cunningham and Elizabeth ( ) Cunningham.

1. Richard Cunningham, Farmer and J. P.
   b. Sept. 14, 1748, at Ros Common, Ireland.
   m. Aug. 4, 1775, to Elizabeth Day, Falmouth, N. S.
   d. Oct. 20, 1823, at Antigonish Harbour, N.S.
   Elizabeth Day, died Feb. 14, 1801 at Halifax, N. S.

2. Michael Cunningham
   b. Feb. 19, 1756, at Ros Common, Ireland.
   Bachelor.
   d. July 30, 1815, at Antigonish Harbour, N.S.

3. John Cunningham, settled in St. John, N. B.
   b.
   m. Elizabeth
   d.
3a Jane Cunningham
3b Magdalen Cunningham
3c Mary Cunningham, m——————Mercer.

Elizabeth Day, was the daughter of John Day, Esq., M.P.P. of Newport, N. S. and grand daughter of Dr. George Day, Surgeon in the Royal Artillery who came to Nova Scotia about 1749.

Elizabeth received a grant of 700 Acres of land at Antigonish Harbour.

Richard received a grant of 1000 acres, Oct. 1, 1785.

Richard was a Justice of the Peace during 1788.

An anecdote is told that Michael Cunningham said that he would not cut off his queue until Napoleon Bonaparte was beaten, and when he heard of Napoleon's defeat he was seen running across the fields with his queue in his hand and waving it over his head. This was probably the last queue worn in Antigonish. Queues went out of style about 1800.

Children of Richard Cunningham No. 1 and Elizabeth (Day) Cunningham.

4. John, 'Major" M.P.P., Registrar of Deeds.
   b. April 27, 1776.
   m. Sept. 8, 1799, to Ruth Amelia Irish.
   d. Oct. 17, 1847, at Antigonish Harbour.
   Ruth Amelia was born April 28, 1777, at Falmouth, N. S.
   d. March 13, 1857, at Antigonish Harbour
5. Mary
   b. Sept. 19, 1777 at Halifax, N. S.
   m. March 16, 1800 to George Irish.
   d. Oct. 1, 1849.

Ruth Amelia Irish was a sister of George Irish and child of Levi Irish and Hannah Church, who came from Little Compton, R. I. in 1760. Levi died Nov. 18, 1784, and Hannah died Nov. 2 1782. Hanna Church was born in Wales.

6. Michael
   b. April 19, 1779, at Halifax, N. S.
   m. to Mary Mercer
   d. April 4, 1864,

7. Richard
   b. March 17, 1781, at Halifax, N. S.
   m to Sarah McKeough
   d.

8. Elizabeth
   b. March 17, 1781, at Halifax, N. S.
   m. to Isaac Gibson, New York
   d.

9. William Robert
   b. Feb. 11, 1784.
   d. July 2, 1802.

10. George Frederick
    b. Oct. 17, 1787, at Antigonish Harbour,N.S.
    m. Aug. 19, 1809 to Elizabeth Grant
    d. Oct. 8, 1857, at Kentville, N. S.

11. Edward Mercer Merchant of Antigonish, N. S.
    b. Nov. 15, 1795, at Antigonish Harbour.
    m. 1st. Mrs. McQueen, widow of Sheriff McQueen, (no issue).
    m. 2nd. wife Sept. 20, 1836, to Rebecca Almira Francheville, of Guysboro.
    d. June 1, 1844, at Antigonish.
    Rebecca Almira (Francheville)Cunningham, widow of Edward Mercer Cunningham, married Duncan Grant, Merchant of Antigonish. She died Dec. 30, 1900 at Hazel Hill, N. S. at the home of her daughter, Mrs. S. S. Dickenson (nee Sophia Grant).

12. Amelia Ann
    b. Jan. 25, 1798.
    d. May 18, 1799.

Edward Mercer Cunningham was a pioneer merchant of Antigonish.

Rebecca Almira Frenchville born in Alexandria, Virginia, was a daughter of J. S. Franchville of Halifax, and grand-daughter of a surgeon in the British Navy. On H. M. S. Wardner.

EDWARD MERCER CUNNINGHAM
No. 11

youngest son of Richard Cunningham, was a pioneer merchant of the village of Antigonish.

CHAPTER IV

3rd GENERATION

Children of John Cunningham No. 4 and Ruth Amelia (Irish) Cunningham.

13. John Day
    b. 2nd June 1800.
    m. 5th April, 1831 to Harriet Philips by Rev. Thos. Trotter.
    d. 29th Oct. 1867.

14. Eliza
    b. 20th Jan. 1802.
    m. 5th May 1822, to Francis Cook, Guysboro.
    d. 3rd Jan. 1850 at Guysborough.
    Francis Cook d. 6th April 1882 at Canso.

15. William Henry
    b. 29th Nov. 1803.
    d. 3rd April, 1827. Killed by a log.

16. Mary Emery
    b. 12th Oct. 1805.
    m. 1st Jan. 1824 to Elisha Matthew Randall, by Rev. Thos. Trotter.
    d. 27th Jan. 1855.

17. Edward Irish
    b. 29th May 1808 at Antigonish and moved to Guysboro 1823.
    m. 7th. June 1832 to Elizabeth Catherine Wilde by Rev. C. W. Weekes.
    d. 3rd. March 1887 at Guysborough.
    Elizabeth d. 25th Nov. 1887 at New York.

18. Ruth Amelia
    b. 2nd May 1810.
    m. 19th Jan. 1841 to Elisha Strople by Rev. Thos. Trotter.
    d. 23rd. Oct. 1895.
    Elisha Strople d. at St. Peters C. B.

19. Harriet Frances
    b. 26th June 1812.
    m. 24th Dec. 1829 to Gideon O. Bigelow by Rev. Thos. Trotter.
    d. 20th May 1847 at Guysborough.

20. George Michael
    b. 28th Aug. 1814.
    m. 23rd. Jan. 1838 to Maria Hart.
    d. 15th May 1871.
    Maria Hart d. 24th. Jan. 1885 at California.

21. Margaret Grace
    b. July 19, 1816.
    m. Dec. 24, 1846 to Reuben Hart, by Rev. R. Cooney.
    d. Sept. 10, 1904 at Halifax.
    Reuben was born Aug. 10, 1821 and died Jan. 29, 1907.

22. Herbert Robie
    b. June 23, 1818.
    m. Oct. 4, 1840 to Ellen McGregor, daughter of Donald McGregor, Guysboro, N.S.
    d. Oct. 22, 1895.
    Ellen was born at Manchester, March 25, 1822 and died Feb. 2, 1900, at Halifax.

23. Francis Simeon
    b. June 7, 1823.
    m. June 2, 1851 to Isabella Graham, daughter of Capt. David Graham.
    d. Oct. 30, 1901, at Antigonish.
    Isabella L. Graham, was born Feb. 1828, and died Sept. 28, 1919 at Edgewood, R. I. and buried at Antigonish.

Children of Mary Cunningham, No. 5 and George Irish.

24. Levi
    b. Jan. 20. 1801.
    m. to Mrs. Catherine Carroll, Bayfield
    d. May 1, 1877.

25. George Frederic
    b. Feb. 6, 1805.
    m. to Mary Phillips, Antigonish.
    d. June 7, 1840.

26. Delia Matilda
    b. Mar. 15, 1807.
    m. to Alexander Thompson, Antigonish.
    d. Feb. 8, 1857.

27. Ruth C.
b. Nov. 1, 1808.
d.

28. Mary Amelia
b. Dec. 22, 1810.
m. to Agustus Nelson Irish, (cousin)
d.

29 Eliza Grace
b. Feb. 19, 1813
d. June 7, 1816.

30 Margaret Sophia
b. Dec. 30, 1815.
m. to Charles Leaver, Antigonish.
d.

31 Ruth Ann
b. April 9, 1817.
d. April 9, 1817.

32 Edward William
b. July 21, 1820.
m. to Jane Atwater
d. July 28, 1866. Killed by lightning.

33 Richard Irish.
b.
m. to Harriet Whidden, Mabou.
d. Jan. 17, 1849. Killed by threshing machine

Children of Michael Cunningham, No. 6 and Mary Mercer.

34 Samuel Henry
b. 1809.
m. to Nancy Pushie
d. June 1864.

Nancy was born, May 24, 1819, and died Jan. 1864, daughter of William Pushie and Leah Williams. Grand daughter of Nathan Pushie, b.1758 and Jane Porter, b. 1748 in Ireland and came to Antigonish in 1784 and died there in 1853, at the age of 105. She was the first white woman to settle in Antigonish. Great grand daughter of Nathan Pushie, b. 1732, and great great grand daughter of Gabriel Pushie, m. July 26, 1726 to Sarah Williams, d. 1775.

35 Anne
b.
Spinster.
d.

36 Jane
b.
m. to Joseph Fennell
d. 1864 at Montreal.

37 Richard W., Baptist Minister
b. July 27, 1802, at Halifax.
m. to Phoebe Sebina Webster
d. Jan. 15, 1857 at Digby, and buried at Hill Grove, Digby Co.
Phoebe Sebina was born 1801, and died 1897.

Children of Richard Cunningham No. 7 and Sarah (McKeough) Cunningham.

38 William Robert
b. 26th Nov. 1803.
m. to Frances Symonds, widow of John Blanchard, and daughter of Nathaniel and Mary (Irish) Symonds
d. 18th Nov. 1884.

39 Richard Wellington
b. April 28, 1811.
m. to Jane Kell
d. May 25, 1904.

40 John George
Farmer, Roachvale, Guysboro.
b. March 28th, 1810.
m. to Susan M. Horton, b. Jan. 31st, 1808.
d.

41 Maria moved to U. S.
b. 1813
m. to John L. Kimball.
d.

42 Augustus
Blacksmith.
b.
m. to Catherine Harty.
d. Lived and died in Guysborough.

43 Charles B. Lived in Boylston.
b.
m. to Jelina Whitman.
d. in Annapolis.

44 Amelia
b.
m. Thomas Harty of Manchester.
d.

Children of George Frederick Cunningham No. 10 and Elizabeth Grant.

45 James Peter
b. Dec. 3, 1828
1st. m. Sept. 20, 1871 to Mary Jane Loomer of Canning, Mary Jane Loomer Cunningham
b. Sept. 22, 1837,
d. Nov. 19, 1878. No Family.
2nd. m. April 13, 1880 to Lucinda Whitman.
d. Jan. 9, 1907.

46 Mary Jane
b. July 20, 1820
d. Mar. 14, 1904 at Wolfville, N. S.

47 Margaret
b.
d.

48 Eliza Ann
b. Dec. 19, 1817
m. Aug. 1851 to Samuel H. Bishop
d. July 20, 1893 at Wolfville, N. S.

49 Harriet Maria
b. Oct. 14, 1825.
d. June 13, 1912, at Wolfville, N. S.

50 John Edward
b. Jan. 27, 1812
m.
d. July, 1873

51 George Frederick
b. Sept. 26, 1815
m.
d. Sept. 1869.

51a Richard Day
b. Aug. 2, 1810
d. Aug. 6, 1822

51b Ruth Amelia
b. Dec. 10, 1813
d. Aug. 17, 1829

51c Richard William
b. Dec. 12, 1822
m. in U. S.
Killed in Civil War.

Children of Edward Mercer Cunningham, No. 11 and Rebecca Almira Franchville.

52 Edward Richard
b. 18th Aug. 1837.
Bachelor.
d. 26th Jan. 1887 at Antigonish.

53 Charles Frederick
b. 21st July 1839.
d. 9th Sept. 1840.

54 John Franchville
b. 23rd July 1841 at Antigonish
m. 25th June 1861 to Anne Mathey at Antigonish.
d. 30th July 1906 at Antigonish.
Anne Mathey b. 21st Apr. 1835, at East Tracadie.
d. 7th Jan. 1913 at Antigonish

55 Clement W.
b. 4th Nov. 1843.
m. Ella M. Bonzey, Nov. 28, 1867.
d. June 23, 1909 at Milburry, Mass.

CHAPTER V

4th GENERATION

Children of John Day Cunningham No. 12 and Harriet Philips.

56 Alexander Mortimer
b. 25th March 1832.
m. June 5th, 1856 to Maria Harrington
d. 10th Aug. 1898.
Maria b. Nov. 12, 1830, d. 24th Feb. 1916.

57 William Henry
b. 14th Nov. 1834
d. 27th July 1840.

58 John George
b. 29th Nov. 1836.
m. Oct. 1864 to Charlotte Randall.
d. 4th Nov. 1904.

59 Harriet Jane
b. 6th June 1838.
d. 26th July 1840.

60 Wallace Edward
b. 2nd Oct. 1841.
Bachelor.
d.

61 Laura Smith
b. 10th July 1847.
m. 10th July, 1866 to Robert N. Henry, Jr.
d. 26th May, 1923.

62 Thos. Trotter
b. 1850.
d. 1850.

63 Lewis Herbert
b. 23rd. Oct. 1853.
Bachelor.
d. 27th Nov. 1904.

64 William Perley
b. 27th July 1859.
m. Oct. 7, 1891 to Jennie Munro.
d.

Children of Eliza Cunningham No. 14 and Francis Cooke.

65 Eliza
b. 2nd Sept. 1823.
m. 11th Feb. 1846 to Jairus Hart.
d. 12th Nov. 1895 at Halifax.

66 Thomas Cutler
b. 20th Aug. 1828.
m. to Emma Jane Bigelow, daughter of Wm. Bigelow, Collector of Customs, Canso.
d. Nov. 1897 at Halifax

67 Ruth Amelia Webb
b. 11th Aug. 1830.
d. 26th July 1831.

68 Harriet Amelia
b. 15th March 1833.
d. 18th July 1851.

69 Francis Cranswick
b. 12th Nov. 1835.
m. to Alice Fuller
m. to Elizabeth C. Wilde.
d. in California.

70 John Cunningham
b. 5th Dec. 1837.
d. Nov. 22, 1857. Drowned at Newfoundland

71 Sophia Grace
b. 18th Jan. 1840.
m. 24th June 1867 to W. J. Coleman.
d. 23rd Dec. 1909 at Truro.

72 James Randall
b. Feb. 21, 1843.
m, Margaret Nichols, Bayfield.
d. 4th or 5th June 1917.

Children of Mary Emery Cunningham, No. 16 and Elisha Matthew Randall.

73 William John
b. 28th Oct. 1824.
m. to Janet McDermott.
d. at Annapolis.

74 Ruth Amelia
b. 31st Dec. 1827.
m. 17th March 1858 to Elisha W. Randall.
d. At Bayfield.

75 Sarah Eliza
b. 30th Oct. 1830.
m. 10th June, 1848 to Thomas Fraser, Mabou
d. 25th April, 1893.

76 James Francis
b. 25th Nov. 1833
m. 10th. Feb. 1859 to Mary Hulbert, daughter of Gardner Hulbert.
d. 11th July, 1897 at Bayfield.

77 Edward George
b. 25th May 1836.
m. 11th. Dec. 1862 to Elizabeth Ambrose.
d. 3rd Sept. 1908.
Elizabeth died June 1st., 1906.

78 Harriet Grace
b. 20th May 1838.
m. to George Irish No. 134 (Levi's son. No. 26.)
d. 16th April, 1892.

79 Mary Louise
b. 11th Jan. 1842.
m. 20th Feb. 1861 to James Keay, (Capt) no children.
d.

80 Cornelia Jane
b. 12th July 1844.
m. to Allan McIntosh
d.

81 Delia Maria
b. 29th Oct. 1847
m. 17th March 1870 to John G. Aikens, no children.

Children of Edward Irish Cunningham No. 17 and Elizabeth Catherin Wilde.

82 Lucretia Amelia
b. 28th Dec. 1833.
m. 26th May 1856 to Rev. Alexander M. DesBrisay.
d. 25th Jan. 1891.

83 Harriet Frances
b. 15th Dec. 1835.
m. 24th Dec. 1857 to James Edward Hart.
d. 3rd Feb. 1917.

84 Emma Grace
b. 24th July, 1839.
Spinster.
d. April 8th 1918 at Durham, Pictou Co.

85 Elizabeth Catherine
b. 29th Dec. 1837
d. 22nd July, 1838.

86 Maria Wilde
b. 23rd Nov. 1841.
m. 11th Feb. 1863 to Abraham W. Hart.
d. 2nd July, 1899.

87 Eliza Cooke
b. 24th Dec. 1843
m. 14th March 1868 to John Henry Cohoon.
d. Feb. 1915.

88 Helena Louisa
b. 16th June 1846.
Spinster
d. Mar. 21, 1927.

89 Edward John
b. 2nd Oct. 1848.
d. 3rd Dec. 1851.

90 Adelaide Elizabeth
b. 24th July 1850.
m. 6th Dec. 1877 to Rev. D. Stiles Fraser.
d.

D. Stiles Fraser d. Jan. 23rd, 1917 at the Manse, Londonderry, N. S.

91 Arthur Henry, Postal Dept. in Halifax for 25 years.
b. 15th Nov. 1852.
m. 30th Oct. 1878 to Maggie Thomas Wolfville.
d. Sept. 11, 1893.

92 Edward Allison
b.
d. aged 13 months.

93 Alfred George Cunningham
b. 28th Jan. 1855.
1st m. 12th July 1881 to Annie Anderson.
2nd m. to Dorothy Belcher.
d. 25th March 1908 at Dawson.

Children of Ruth Amelia Cunningham, No. 18 and Elisha Strople.

94 Emily Maria
b. 1st Dec. 1841.
d. 29th March 1843.

2013221

95 Amelia Ogden
b. 11th May 1844.
m. to John Morrison, St. Peters
d. about 1900.

96 Harriet Esther
b. 17th Oct. 1847
m. to Angus McAskill.
d. 1878.

97 Annett Eliza
b. 29th Nov. 1850.
m. to Edward Liscomb.
d.

Children of Harriet Frances Cunningham No. 19 and Gideon O. Bigelow.

98 Osborne Pratt
b. 30th April 1831
d. Sept. 15th, 1855 at Galva, Ill., just as he finished college.

99 Barron Stow
b. 23rd Feb. 1836.
d. 19th April 1904 at Memphis, Tenn.

100 Jerusha Elizabeth
b. 5th Sept. 1838.
m. 1857 to Seklton
d. 1913 at California.

101 Ruth Levinia
b. 24th Sept. 1841.
d. 28th Nov. 1857.

102 Harriet Grace Frances
b. 10th May 1844.
m. 20th Jan. 1874 to Levi Hart.
d. 2nd Jan. 1915 at Halifax, N. S.

103 John Wesley
b. 12th Jan. 1847.
d. 16th April 1871 in Brooklyn, N. Y.

Children of George Michael Cunningham, No. 20 and Maria Hart.

104 John William
b. 2nd March, 1839.
m. to Elizabeth Walsh.
d. 9th Oct. 1895 at Los Angeles.
Elizabeth d. 27th May 1916 at Riverside, Calif.

105 Charlotte Amelia
b. 27th Oct, 1842.
m. 3rd Sept. 1878 to Edward Moody, Calif.
d. 1913, in California.

106 Reuben Frances
b. 20th Sept. 1845.
m. 1877 to Annie Magee, Calif.
d. 17th March 1910 in Calif.

107 Harriet Sarah
b. 30th July 1847.
m. 22nd Dec 1870 to John Hamilton at Canso.
d. 25th Sept. 1919 in Calif.

108 Martha Grace
b. 11th May 1851
m. to Edward J. Davis, Calif.
d. 28th Oct. 1908, in California.

109 Georgina Maria
b. 1st April 1855.
m. 28th Nov. 1877 to Dwight Coddington, Riverside.
d. Sept. 1921, at San Bernadino, Calif.

Children of Margaret Grace Cunningham, No. 21 and Reuben I. Hart.

110 John George
b. 24th Dec. 1852.
d. 3rd Oct. 1853.

111 George Reuben
b. 14th Aug. 1854.
m. 7th June 1877 to Bessie Randall., No. 269
d.

Children of Herbert Robie Cunningham, No. 22 and Ellen (McGregor) Cunningham.

112 Ellen Grace
b. 3rd Sept. 1841.
m. 12th June, 1872 to James Bartlett Paul
d. 1st Jan. 1886 in Lynn, Mass.

113 John McGregor
b. 5th Sept. 1843.
m. 12th Oct. 1869, to Emma Page of Pugwsh.
d. 11th Nov. 1922.

114 Melville Archibald
b. 23rd March 1846 at Merrimac, Mass.
m. 23rd Dec. 1871 to Sarah Tory.
d. 9th June, 1918.

115 Donald
b. 20th Oct. 1848.
d. 17th Feb. 1849.

116 Eliza Harriet
b. 18th June 1850.
m. to Thomas Harrison Chapman
d. Sept. 15, 1927.

117 George Dimock
b. 30th April, 1852.
m. 19th Feb. 1879 to Susan Elizabeth Handy.
d. 21st Jan., 1921 at Riverside, Cal.

118 Mary Agusta
b. 23rd Nov. 1855
m. 19th Feb. 1879 to Edward C. Pearl
d. 31st Oct. 1904.

119 Ada Louisa
b. 8th Nov. 1857
m. 28th Sept. 1885 to J.E. Dickets, London. (No issue)
d.

120 Lilian McColl
b. 26th Sept. 1860.
d. 11th Feb. 1861.

121 Willard Herbert
b. 21st April, 1863.
m. 21st Sept. 1892 to Edith Harrington.
d.

122 Blanche Eveline
b. 2nd Jan. 1865.
d. 2nd July 1865.

Children of Francis Simeon Cunningham, No. 23 and Isabel (Craham) Cunningham.

123 Mary Amelia
b. 18th May 1852
m. 5th July 1881 to Angus McAskill.
d. 19th Oct. 1887.

124 John Graham
b. 4th March 1854.
m. 13th June 1884 to Almeda Welton, Port Williams, N. S., (No issue).
d.

125 Clara Grace
b. 25th Jan. 1859,
m. 20th March 1884 to Rev. W.H. Robinson
d. 15th Jan. 1912.

126 Fannie Love
b. Friday 29th, June 1861.
m. 23rd June 1887, Robert Currie McMillen
d.

Robert C. d. 11th Nov. 1911, aged 65 years, less 1 week.

127 Emma Maria
b. 4th Sept. 1864.
m. 3rd Dec. 1889 to John H. Urquhart.
d. 11th May, 1929.

128 Herbert William
b. 22nd Feb. 1868.
1st. m. 25th Dec. 1896 to Mrs. Alexa Rena (Blaisdell) Hicks, died 1924,
2nd. m. June 24, 1926 to Mrs. Avernia (Veinot) Simmons
d.

129 Georgie Hart
b. 18th April 1872.
d. 1st April, 1873.

Children of Levi Irish No. 24 and Mrs. Catherine Carroll.

130 John
b.
m. to Sarah Carroll
d. in California.

131 Eliza
b.
m. to Henderson Gass
d.

132 Sophia
b.
m. to Matthew Archibald
d.

133 Deborah
b.
m. to Edward Hulbert.
d.

134 George
b.
m. to Harriet Grace Randall No. 78
d. Feb. 14, 1889.

135 Richard
b.
m.
d.

136 William
b.
bachelor
d.

137 Cassie
b.
m. to James McLean
d.

Children of George Irish, No. 25 and Mary Philips.

138 Mary Jane
b.
m. to Blair of Onslow.
d. in Boston.

139 William
b.
m. to Isabel Kidson of Baddeck,C.B.
d. in Tacoma, Washington.

Mrs. W. Irish was accidently shot by her son.

140 Alexander
b.
d. lost in August gale near St. Peter's.

Children of Delia Irish, No. 26 and Alexander Thompson.

141 Sophia
b.
m. to John Cameron.
d.

142 Elizabeth
b.
m. to John Adam Dawson.
d.

143 Annie
b.
d.

144 Fanny
b.
d.

145 William
b.
d. shot by accident while hunting.

146 James
b.
m.
d.

Children of Mary Amelia Irish, No. 28 and Agustus Nelson Irish, (cousins)

147 Charlotte
b.
d. aged 5 years.

148 Edward Henry
b. 24th March 1833.
m. 23rd April 1869 to Flora McDonald
d. 15th April 1909.

149 Maria
b.
m. to Russ
d.

150 Louisa
b.
m. to McLean
d.

151 Mary Caroline
b.
m. to. Wm. McKeen.
d.

152 Harriet
b.
m. to McLean
d.

153 Margaret
b.
1st m. to Turnbull.
2nd m. to Gibson.
d.

154 Rachael
b.
m. to Malcolm McLeod
d.

155 Augustus
b.
d.

Children of Richard Irish, No. 33 and Harriet Whidden.

156 Grace
b.
m. to Bray, moved to California.
d.

157 Mary
b.
m. to Fargison lived in New York
d.

158 George
b.
d. in Civil War.

Children of Samuel Henry Cunningham, No. 34 and Nancy Pushie.

159 William Michael
b. 29th April 1836.
m. to Martha Meldrum.
d. 15th April 1902 at New Glasglow.

160 Mary Barbara
b. 24th May 1838.
1st m. 17th Sept. 1860 to Charles Robertson.
2nd m. to Joseph Russell.
d. 9th Oct. 1906.

Charles Robertson d. 19th, Nov. 1863.

161 Ann Elizabeth
b. 5th May 1841.
m. 2nd May 1865 to John Robertson.
d. 1869 or 1870.

162 Samuel Henry
b. 31st July 1843.
m. 2nd Nov. 1865 to Louisa McKay.
d. April 11, 1928 at Stellarton, N. S.
Louisa d. 7th May 1914.

163 George Clement
b. 5th Nov. 1845.
m. 24th Dec. 1867 to Bella McMillen.
d. Feb. 1917 at Spring Hill, N. S.

164 James Richard
b. 31st Dec. 1848.
m. 30th April 1874 to Jane Fraser, daughter of Alex. Fraser.
d. 10th April 1920 at New Glasgow.

165 Charles Frederick
b. 5th Nov. 1851.
m. to Margaret Milne.
d. Nov. 7, 1928 at New Glasgow.

166 Leah
b. 20th Jan. 1853.
m. To Edward Rowe.
d.

167 Grace Margaret Hart
b. 15th June 1855.
m. to John Bain
d. Nov. 1913

168 Rachael
b. 28th March 1859.
m. To Peter Johnston
d.

169 Jane Fennell
b. 3rd April 1863.
m. May 17, 1900 to Hugh McNaughton Ferrona J.
d.

170 Reuben Hart
b. June 1, 1857.
m. to Katherine McKenzie
d.

Children of Jane Cunningham, No. 36 and Joseph Fennel

171 Mary
b.
m.
d.

172 Thomas
b.
m.
d.

173 William
b.
m.
d.

Children of Richard Cunningham, No. 37 and Phoebe Sabina Webster.

174 Mary Jane
b. Dec. 23, 1824.
m. to Joseph Henry Gardner
d. Jan. 13, 1845

175 Elizabeth
b. Dec. 25, 1825
m.
d. Oct. 28, 1846.

176 Emily
b. Oct. 16, 1827.
m.
d.

177 Sophia Starret
b. May 16, 1830
m. to Alfred Titus
d. Aug. 3, 1855.

178 William Elder
b. Sept. 23, 1832.
d. Oct. 18, 1853.

179 Maria Sparr
b. Jan. 15, 1837.
d. July 11, 1843.

180 Richard Rand
b. Sept. 22, 1840.
d. Aug. 1875. Drowned.

181 Arthur Burpee, D. D. S.
b. Nov. 12, 1846.
m. Oct. 1875, to Jane Grey.
d. April, 5. 1891.

Jane Grey Cunningham died March 1, 1925.

Children of Capt. William Robert Cunningham, No. 38 and Frances Symonds (Blanchard) Cunningham

182 Ada Amelia
b. Nov. 11, 1845.
d. Dec. 19, 1853.

183 Charles Nathaniel , Farmer
b. Oct. 16, 1847.
m. to Susan McCurdy
d. Oct. 24, 1919 at Tatamagouche, N.S.

184 Norman Frederick, M.D.
b. August 1, 1849.
m. June 1880 to Eliza McQueen.
d. June 1, 1912, at Dartmouth, N.S.

185 Arthur
b. July 26, 1852.
bachelor.
d. Feb. 17, 1910.

186 Rupert, Town Clerk of Antigonish, N. S.
b. Nov. 8, 1855, Antigonish, N. S.
m. Sept. 24, 1888, to Elizabeth Hunter.
d. Sept. 12, 1898,at Antigonish.

Children of Richard Wellington Cunningham, No. 39 and Jane Kell.

187 John George
b.
d. March 23rd 1860.

188 Sarah
b. Feb. 14, 1837
Spinster
d.

189 William Robert
b. Oct.
m. to Elizabeth Blanchard.
d. 29th Sept. 1925 at Antigonish.

190 Alexander , lived in Goldenveille
b.
m. to Eliza Stewart
d.

191 Charles
b.
m. to Ellen Power
d. age 27, drowned in Montreal.

192 Mary Jane
b.
m. to William Taylor.
d. Dec. 29, 1921.

193 Edward
b. Feb? 20, 1848
m. April 8, 1875 to Elizabeth Fraser
daughter of Hugh Fraser.
d.

194 Richard Wellington
b. June 10, 1850.
m. Sept. 23rd, 1876, Margaret B. Cameron
d.

195 Augustus Frederick
b.
m. In Ireland to Mrs. Margaret Fraser.
d.

196 George Henry
b.
d.

Children of John G. Cunningham, No. 40 and Susan M. Horton.

197 Sarah M.
b. Sept. 20, 1833.
m. to James Nickerson.
d.

198 Sophia A.
b. Oct. 26, 1835.
m.
d.

199 James Osborne
b. Oct. 19, 1837.
m. to Emily Izott.
d. in Lynn.

200 John M.
b. Mar. 20, 1840.
m.
d.

201 Charles B.
b. April 20, 1842.
m. to Arabella Scott, daughter of George and Philo (Cook) Scott.
d.

202 Mary J.
b. June 1, 1844.
m. to J. F. Morrow, who d. Dec. 22, 1925. Age 85.
d.

203 Catherine L.
b. Aug. 21, 1846.
m. Sept. 20, 1866 to Joseph Albert Walker.
d.

204 Babe
b. Oct. 19, 1848.
m.
d.

205 Herbert M.
b. Mar. 17, 1850.
m.
d.

206 Richard I.
b. May 21, 1852.
m.
d.

Children of Agustus Cunningham, No. 42 and Catherine Harty.

207 William Harty
b.
m.
d.

208 Richard
b.
m. to Carrie Whitman
d.

209 Augustus
b.
m.
d.

210 Maria
b.
m. to Scott.
d.

211 Catherine
b.
m. to Hunt
d.

212 Adelaide
b.
m.
d.

213 Edward
b.
m.
d.

214 George
b.
m.
d.

215 Robert
b.
m.
d.

Children of Charles Cunningham, No. 43 and Jelina Whitman.

216 Richard
b.
m. Mary Jean Scott.
d.

217 Charles
b.
m.
d.

218 William Robert
b.
m. Mary Myers
d.

219 Theodore
b.
Bachelor.
d. Killed by train.

220 Hattie
b.
m.
d.

221 Sarah
b.
m. Rufus W. Hardwick of Annapolis.
d.

Children of Amelia Cunningham, No. 44 and Thomas Harty.

222 William Robert
b.
Bachelor.
d. about 1883.

223 John
b.
Bachelor
d. about 1873.

224 Frederick
b.
m.
d. between 1870 and 1880.

225 Harriet
b.
m. to Thomas O'Callaghan
d. about 1920.

226 Mary
b.
m.
d.

227 James
b.
m.
d. in California about 1920.

Children of James P. Cunningham, No. 45 and Lucinda Whitman.

228 Grace Elizabeth
b. Mar. 9, 1883.
m.
d.

229 Georgia Harriet
b. July 11, 1888
m.
d.

230 Alice Mary
b. Dec. 5, 1884
m.
d.

Children of Eliza Ann, No. 48 and S. H. Bishop, (See Appendix)

Children of John Franchville Cunningham No. 54 and Anne Mathey.

231 Rebecca Anne
b. 9th Sept. 1864 at Antigonish
d.

232 Clara Charlotte
b. 12th Aug. 1866 at Antigonish.
m. 16th Jan. 1894 to Charles John Seaman.
d.
C. J. Seaman killed in train accident, June 1927, in Kansas.

233 Albert Edward V.M.D.
b. 28th May 1868 at Antigonish
m. 20th Sept. 1903 to Margaret M. Pello at Cleveland, Ohio.
d. 16th Nov. 1925 at Cleveland

234 Edmund Henry
b. 26th Nov. 1870.
m. 21st June 1899 to Alice HarrietMcDonald Sydney, N. S.

235 Vincent Francis, D.D.S.
b. 21st May 1874 at Antigonish.
m. 15th Sept. 1902 to Lotta Lee Christie, at Halifax.
d. 8th Oct. 1928
Lotta died 14th Dec. 1928 at Sydney.

236 John Barclay
b. 29th Sept. 1877, at Antigonish
d. 9th Nov.1881 at Antigonish.

237 Leonard
b. 24th March 1881 at Antigonish.
m. 27th Oct. 1913 to Zoe Alice Callanan at Halifax

Children of Clement W. Cunningham, No. 55 and Ella M. Bonzey.

238 Ella R.
b. July 14, 1869.
m. Dec. 30, 1891 to Ward Clark
d.

239 Clement
b. Feb. 7, 1871.
m. Nov. 1, 1916 to Maud Shepherd
d.

240 Clara
b. Sept. 17, 1873
m. Dec. 24, 1894 to Henry M. Shepardson, Sigourney St., Oxford, Mass.
d.

241 Edward
b. Dec. 8, 1880.
m. May 14, 1902 to Emma S. Austin.
d.

CHAPTER VI

5th GENERATION

Children of Alexander Mortimer Cunningham, No. 56 and Maria Harrington.

242 Mortimer Lee
b. 10th April 1857
m. 2nd Sept. 1879 to Nellie Ballentine.
d.

243 William Grey
b. 24th Sept. 1858.
m. June 14, 1882 to Florence Bigelow.
d.

244 John McLean
b. June 30, 1861.
m. Dec. 4, 1895 to Marain Taylor
d. Dec. 26, 1927.

245 Laura Maria
b. July 23, 1864.
m. to Rev. Charles Walden
d.

246 Clarence Clayton
b. July 2, 1869
1st m. to Jessie Manson.
2nd m. to Minnie Bridges
d.

Eight other children, all died in infancy.

Children of John George Cunningham, No. 58 Charlotte Randall.

247 Bertha
b. Oct. 21, 1865.
Spinster.
d.

No. 248 Betarice Georgina
b. May 21, 1867.
m. Oct. 9, 1901 to Lawrence Simcox, M.D.
d.

249 Mazie Cunningham
b. Aug. 10, 1868.
m. Jan. 7, 1890, to Frederick Irish, No. 278
d.

250 Harriet Philips
b. June 6, 1870.
d.

251 Laura Mabel
b. Dec. 18, 1872.
m. July 2, 1907, to Daniel Doodruff Morrison.
d. August 10, 1919

252 Lucy Alice
b. July 11, 1875.
m. July 1, 1907 to John Linwood Alexander Randall.
d.

253 Harvey Mortimer
b. March 8, 1878.
m. Dec. 9, 1914, to Florence Moorecroft.
d.

254 Charlotte
b. March 5, 1880.
d.

Children of Laura Cunningham, No. 61 and Robert N. Henry.

255 Courtney Mortimer
b. 5th. Nov. 1869.
m. 5th March 1895 to Ada Dunn.
d.

256 Alice
b. 1877
m. to William T. Foster.
d. 17th April 1919, at Kingston, N.Y.

No 257 William
b.
m.
d. Killed in France, Aug. 10, 1918.

Child of William Perley Cunningham, No. 64 and Jennie Munro.

258 Lina Harriet Isabel
b. 18th Dec. 1892.
m. Clifford Nelson Murphy, Sept. 12, 1922,
d.

Children of Thomas C. Cook, No. 66 and Emma J. Bigelow

258a Francis Bigelow
b. May 6
m. To Maud Thomas

258b Emma Harriet
b. Oct. 15, 1869
m To Dr. Blois Hannington
d. April 15, 1916.

258c Edna Carrina Cutler
b. Sept. 22, 1879.
m. Sept. 28, 1903 to Ernest Chipman Harper
d.

258d George Cunningham
b. May 10, 1875
m. To Lillian Hanson
d. Nov. 21, 1928 in Barbados, W. I.

258e William Coleman
b.
m. To Helen McKenzie
d. May 21, 1925.

258f Minnie
b.
d.

258g Sarah Eliza
b. April 21.
m. To Charles Lohnes
d.

258h Sophia Pamilia
b. 1865
d. 1868

258i Maria Norris
b. 1873
m.
d.

258j Thomas Whitman
b.
m.
d.

258k Levinia Whitman
b.
d.

Children of Sophia Grace Cook, No. 71 and W. J. Coleman.

258l Eliza (Lila) Hart
b. Aug. 12, 1868
m. To Frederick W. Hart
d. 1895.

258m Florence Louise
b. May 8, 1871
m. Aug. 26, 1896 to Albert Seymour Black.
d.

Children of James Randall Cook, No. 72 and Margaret Nicholls

259 Sophia Grace
b. Aug. 14, 1885.
m. to Francis B. McKenzie, Post Master, Truro, N. S.
d.

260 Mary Elizabeth
b. 1887.
m. James R. Fraser
d.

261 Lillian Evelyn
b. Nov. 1, 1889.
m. to John Bertram McDonald, Roofing Contractor.
d.

262 Francis
b. May 15, 1892.
m.
d.

Children of William John Randall, No. 73 and Janet McDermid.

263 Norman
b.
m.
d.

264 Alfred William
b. (No Issue)
m.
d.

265 Edward John
b. (No Issue)
m.
d.

266 Christine
b.
Spinster
d.

267 A girl died young.
b.
d.

Children of Ruth Amelia Randall, No. 74 and Elisha W. Randall.

268 William Frances
b. Nov. 27th, 1860.
d. June 2nd, 1861.

269 Bessie
b. March 4th, 1859.
m. June 7th 1877 to George R. Hart. No. 111
d.

270 Emma Mary
b. Dec. 22, 1862.
m. Rev. Rozel Stevens June 30, 1887.
d. May 1st, 1927, at Edmonton, Alberta.

271 Sophia Grace
b. Sept. 19, 1865
m. to Charles Gass, Sept. 10, 1889.
d. May 24, 1911.

Children of Edward George Randall, No. 77 and Elizabeth Ambrose.

272 Ambrose, D.D.S.
b. Dec. 18, 1864.
1st m. to Nina Webster (No Issue).
2nd m. to Mary Snooks, June 1926.
d.

273 Mary Elizabethl, M.D.
b. Jan. 13, 1868.
m. to Frederick Morris. (No Issue).
d. 18th July at Truro.

274 Frances Amelia
b.
d. in Sydney.

275 Kathleen
b.
m. to Rev. E. P. Hurley
d.

Children of Harriet Grace Randall, No. 78 and George Irish No. 134

276 William Levi
b. 13th May 1860.
1st m. to Esther Richardson.
2nd m. to Dolina Crichton (No Issue).
d.

277 Nettie Eliza
b. Jan. 5, 1862.
m. May 1884, to James McChesney.
d. April

278 Frederick Richard
b. Oct. 8, 1863.
m. Jan. 7, 1890 to Mazie Cunningham No. 249
d.

278a Catherine b. Feb. 10, 1868, d. Mar. 20, 1868.

279 Delia Sophia
b. Sept. 15, 1869.
m. to Robert Grant, South River Lake.
d.

280 Mary Louisa
b. Aug. 15, 1872.
m. to John H. Pushie.
d.

281 Harriet Georgina
b. Nov. 10, 1874.
m. to Herbert Olding.
d.

282 Henry Howard, missionary to China.
b. July 17, 1877.
m. 5th Aug. 1908 to Margaret Taylor.
d.

Children of Cornelia Jane Randall, No. 80 and Allan McIntosh

283 Frederick
b.
m. (no children)
d.

284 Louisa
b.
m. to Rogers (no children)
d.

285 Bebe
b.
m.
d.

286 William
b.
m.
d.

287 Arthur
b.
m.
d.

288 Harry
b.
m.
d.

289 Ernest
b.
m.
d.

290 Elizabeth
b.
d. age 19.

Children of Lucretia Amelia Cunningham, No. 82 and Rev. Alexander Mc DesBrisay.

291 Albert Edward
b. 14th July, 1858
m. 2nd April, 1896 to Frances Maud Lee.
d.

292 Marion Cecilia
b. 24th Aug. 1860.
m. 18th Sept. 1884 to Alfred Oskamp of Cincinnati.
d.

293 Harold Stewart
b. 2nd Jan. 1863.
m. 20th Jan. 1891 to Jennie French Myers.
d. 30th April 1897 at Caldwell, N.J.

294 Louisa De la Cour
b. 31st Dec. 1864.
d. in infancy.

295 Frederick Theophilus
b. 9th Aug. 1865.
m.
d.

Children of Harriet Francis Cunningham, No. 83 and James Edward Hart.

296 Edward Francis
b. 20th Oct. 1861.
m. Aug. 3, 1887 to Marion Cordelia Shaw.
d. Aug. 26, 1924.

297 Clarence William
b. 10th April, 1866.
d. 20th June 1885 at Halifax.

Children of Maria Wilde Cunningham, No. 86 and Abraham W. Hart.

298 Aubrey
b. 1864.
d. in infancy.

299 Guy Carleton
b.
m. to Helen Lithgow of Halifax.
d.

300 Percie William Edward
b.
m. to Annie Stymes of Montclear, N.J.
d.

Children of Eliza Cooke Cunningham, No. 87 and John Henry Cohoon.

No 301 Olivia Cornelia
b.
m. to Capt. Curtis Henry Glover.
d.

302 Frederick H.
b.
1st m. to Brookely.
2nd m. to Phebe
d.

303 John Henry
b.
m.
d.

Children of Adelaide Elizabeth Cunningham, No 90 and Rev. Stiles Fraser.

304 Emily Helena
b. 3rd March 1879 at Mahone.
m. 15th Nov. 1905 to John R. Cox of Stew.
d.

305 Roy Cunningham
b. 21st July, 1881.
m. 30th April 1910 to Emma Florence Merrifield. (No Issue).
d. died suddenly 1926.

306 Edward James Oxley
b. 25th Feb. 1887
m. 28th July 1914 to Margaret Ann McIntosh.
Miss'y to Korea,

307 Allyn Robertson
b. 12th Sept. 1889.
m. Sept. 29, 1917 to Lillian Mowatt, Campbellton, N. B.
d.

Children of Arthur Henry Cunningham, No. 91 and Maggie Thomas.

308 Mary Elizabeth Marguerite
b.
m. 16th June 1910 to David Gillespie. Wadhurst, Somerset, England.
d.

309 Muriel De Blois
b.
d. at Wolfville.

310 Harry Clifford
b.
d. at Halifax

311 Dorothy Elizabeth
b.
d. at Halifax

Children of Alfred George Cunningham, No. 93 and Annie (Anderson) Cunniggham.

312 Caroline Anderson
b.
m. to John R. Grey.
d.

313 Alfred Fitzgerald
b.
d. young.

314 Ralph Middleton
b.
d. young.

315 Bruce Laurie
b.
d. young.

316 Anderson Belcher
b
m.
Lives in Dawson. Removed to Glendale, Calif. and married.
d.

Children of Alfred George Cunningham, No. 93 and Dorothy (Belcher) Cunningham

317 Marguerite Belcher
b. 19th Nov. 1896 at Halifax.
m. 20th Oct. 1926 to James Willard Upham Dickson, son of Hon. Hadley V.Upham
d.

318 Earle Dawson Belcher
b. 24th Nov. 1898 at Halifax.
m. 26th August 1924 at Lunenburg, to Emma Catherine Morash.

319 Mary Ethel Josephine Belcher
b. 16th July 1901 at Dawson.
m. To Ernest Ira Taylor.
d.

320 Winnifred Elizabeth Belcher
b. Oct. 26th 1905.
m.
d.

Children of Amelia Ogden Strope No. 95 and John Morrison.

321 John Strople Metzler
b. Aug. 21, 1872.
d. Jan. 25, 1900.

322 Thomas Snow Lindsay
b. July 13, 1874.
d. April 1894.

323 Harriet Amelia Fixett
b. June 1, 1880.
d. Feb. 22, 1906.

324 Josephine Maria Matheson
b. Aug. 6, 1888.
m. Nov. 14, 1917 to Ross Gerald Lewis Harstone
d.

325 Irene Annett Gordon
b. Mar. 25, 1891.
m. Mar. 1918 to William Henry Weller.
d.

Child of Harriet Esther Strople, No. 96 and Angus McAskill, see No. 123.

326 Clarence John Doull
b.
d. 7th July 1877.

Children of Harriet Grace Frances Bigelow, No. 102 and Levi Hart.

327 Grace
b.
d.

Children of John William Cunningham, No. 104 and Elizabeth Walsh.

328 Levi Howard
b. 12th March 1856.
m.
d.

329 Austin B.
b. 7th May 1856.
m.
d.

330 Percy C.
b. 29th Aug. 1871.
m.
d.

331 Elizabeth Mabel
b. 21st Sept. 1872.
m. to Irving Constable
d.

Children of Charlotte Amelia Cunningham, No. 105 and Edward Moody.

332 Edna May
b. 9th Feb. 1879.
m. 29th Aug. 1907 to Eugene Irving Fisher
d.

333 Grace Emily
b. 16th July 1882.
m. to Clarence Haring, M. D.
d.

Children of Reuben Francis Cunningham, No. 106 and Annie B. (Magee) Cunningham

334 Francis George
b. 27th Aug. 1878.
m.
d. Sept. 1894

335 Ruby Lucy , M. D.
b. 29th July 1881.
m.
d.

336 Lucy Virginia
b. 1st March, 1833.
d. 1899.

337 Stephen William
b. 29th July 1886.
m. Frances Flint.
d.

338 Jean Maria
b. 11th Jan. 1889.
m. 15th Dec. 1915 to Dr. Matthew Christopher Lynch, Berkley, Calif.

339 George Magee
b. 18th July 1895.
m.
d.

Children of Harriet Sarah Cunningham, No. 107 and John Hamilton.

340 Ernest George
b. 8th Oct. 1871 at Canso.
m. 4th Aug. 1900, to Amber Barkelew.
d.

341 Ralph Alexander
b. 21st Oct. 1877 at Riverside, Cal.
m. 28th May 1908 to Augusta Libby Ellis.
d.

342 Harriet Willemina
b. 22nd. Sept. 1879 at Riverside, Cal.
m. 3rd Feb. 1903 to Aaron Leipsic.
d. 16th Nov. 1906 in Redlands, Cal.

Children of Martha Grace Cunningham, No. 108 and Edward Davis.

343 George Robert
b. 24th Oct. 1877.
m.
d.

344 Pattie
b.
d. 1887 young.

345 Edward Percy
b.
m.
d.

Children of Georgina Maria Cunningham, No. 109 and Dwight Coddington.

346 Emma Maria
b. 25th Nov. 1878.
m.
d.

347 Carrie Lucia
b. 7th Feb. 1881.
m.
d.

348 Lila Ruth
b. 22nd Nov. 1883.
d. 27th April 1890.

349 Albert Allen
b. 2nd July 1887.
m. 14th Dec. 1911 to Genevea Lamb.
d.

Children of Geo. Reuben Hart, No. 111 and Bessie Randall, No. 269 see No. 269.

Children of Ellen Grace Cunningham, No. 112 and James Paul.

351 Ada Bertha
b. 28th Nov. 1873
m.
d.

352 Mabel Angeline
b. 9th May 1875
m.
d.

353 Anna Cunningham
b. 30th Nov. 1877
d. 12th Nov. 1879.

354 Herbert Amasa
b. 20th Feb. 1879.
d.

355 Bulah Augusta
b. 12th Feb. 1882.
m. 30th Sept. 1903 to Clarence A. Hanson.
d.

Children of John McGregor Cunningham, No. 113 and Emma Page.

356 Eleanor Blanche
b. 22nd. Aug. 1871.
d. 15th. Jan. 1913 at Aberdeen Hospital New Glasgow.

357 Jessie McGregor
b. 24th Feb. 1873.
d. 27th Sept. 1873.

358 Mary Gertrude
b. 25th Sept. 1874.
m.
d.

359 Robie Page
b. 5th Jan. 1878.
m. 9th June 1905 to Gertrude A. O'Brien.
d. 28th Nov. 1912 at Guysborough.

360 John Howard
b. June 1, 1880, at Guysboro.
m. 20th Sept. 1910 to Edith Muriel Clarke, Bear River, N. S.
d.

361 Ada Louise
b. June 14. 1885.
m. 14th June 1910 to Charles Carmichael McLean.
d.

Children of Melville Archibald Cunningham, No. 114 and Sarah Tory.

362 Herbert Stanley
b. 25th July 1874.
d. 22nd March 1892 at Riverside.

363 George Melville
b. 1st Dec. 1877.
m. 15th July 1905 to Luticia Francis Lemon
d. 30th June 1913 in Tuscon.

364 Sarah Blanche
b. 3rd July 1880.
m.
d.

Children of Eliza Harriet Cunningham, No. 116 and Thomas Harrison Chapman.

365 Charles Harrison
b.
m. 1900 or 1901 to May Dares.
d.

366 Eleanor Louise
b.
m. July 11, 1911 to Angus W. McLean,
d.

367 Reginald Derwent
b.
d. Oct. 24th in Winnipeg

368 Mary Constance
b.
m. Nov. 26th about 1907 to Howard Heisler
d.

369 Thomas Herbert
b. April 3, 1886.
m. Sept. 30, 1922 to Agnes McGregor.
d.

370 Edward William Gordon, C. E.
b. Sept. 15, 1890.
m. Marjorie Davidson, Aug. 1923.
d.

Children of George Dimmock Cunningham, No. 117 and Susan Handy.

371 Jonathan Dexter
b. Oct. 30, 1881.
m. 1899, to Ethel Lindley,
b. Aug. 24, 1884.
d.

372 Bessie Cooke
b. March 3, 1880.
m. Jan. 27, 1909 to Harry Benjamin Stewart
b. Mar. 7, 1877.
d.

373 Marjorie
b. Oct. 1, 1889.
m. June 14, 1913, to Jules Harlan Corey,
b. Mar. 13, 1888.
d.

374 Dorothy
b. July 18, 1891.
m. to Eearle LeRoy McDonald,
b. Aug. 24, 1890.
d. Feb. 24, 1923.

375 Eleanor
b. Sept. 19, 1884.
m.
d. March 1, 1890.

376 Marian
b. Dec. 1, 1886.
d. March 12, 1890.

Child of Mary Augusta Cunningham, No. 118 and Edward C. Peart.

344 Harold
b.
m.
d.

Children of Willard Herbert Cunningham, No. 121 and Edith Harrington.

378 Herbert DeWolf
b. July 21, 1893.
1st. m. May 10, 1916 to Susan Emma MacLean,
Susan Emma (MacLean) Cunningham, died Feb. 22, 1919 at Dominion No. 1.
2nd m. Oct. 11, to Daisy Belle Hadley
d.

379 John Willard
b. Sept. 10, 1896.
d. March 31, 1916.

Children of Mary Amelia Cunningham, No. 123 and Angus McAskill, See No. 96.

380 William Hamilton Cunningham
b. 1st June 1882.
d. 2nd. Aug. 1882.

381 Frederick Graham , M.D.
b. 7th March 1884.
m. July 3rd, 1917 to Georgie Burchell.
d.

382 Francis Kenneth
b. 2nd Sept. 1885.
m.
d.

383 Wallace Robinson
b. 4th March 1887.
m. 10th May 1926 to Elva B. Abriel.
d.

Children of Clara Grace Cunningham, No. 125 and Rev. W. H. Robinson.

384 Harold Cunningham
b. 21st April, 1889 at Riverside, Cal.
m.
d.

385 William Carey
b. 30th July 1892 at Beaver River, Yar. Co.
m. Emma Wry of Sackville, N. B.
d.

Children of Fannie Love Cunningham, No. 126 and Robert Currie McMillan.

386 Francis Cunningham
b. April 3rd. 1888.
m.
d.

387 Wallace Graham
b. Oct. 8th, 1890 at Isaac's Harbour.
m.
d.

388 Robert Churchill
b. April 13th, 1900 at Isaac's Harbour.
m.
d.

Children of Emma Maria Cunningham, No. 127 and John H. Urquhart.

389 William Francis
b. 18th May 1892.
d. 21st May 1892.

390 Jean Graham
b. 20th Dec. 1895.
m.
d.

Children of Herbert William Cunningham, No. 128 and Mrs. Alexa Rena Blaisdell.

391 Francis Graham
b. 24th May 1901 at Buffalo.
m.
d.

392 Herbert Bruce
b. 2nd July 1902 at Buffalo.
m. Dec. 20, 1927 to Ruth Hope Dyer
d.

393 Jeannie Isabel
b. 4th April 1904 at Providence, R. I.
m. Sept. 6, 1926 to Claud Herbert Shogren
d.

Children of Eliza Irish No. 131 and Henderson Gass.

394 John
b.
m.
d.

395 Jotham Blanchard
b.
m. to Elizabeth Trotter
d.

396 Sarah
b.
m. to George Ramsay, (no issue)
d.

397 Hiram
b.
m.
d.

398 George
b.
m.
d.

399 Catherine
b.
Spinster
d.

400 James
b.
m.
d. He and wife killed in auto accident.

401 Charles
b.
1st m. to Sophia Grace Randall, 271,
Sept. 10, 1889.
2nd m. to Bessie McKay.
d.

402 William
b.
1st. m. to
2nd m. (No Issue)

Children of George Irish, No. 134 and Harriet G. Randall, No. 78. See No. 78.

Children of Richard Irish, No. 135 and

402a
m.
d.

402b
m.
d.

Children of William Irish, No. 139 and Isabel Kidson.

403 William
b.
m.
d.

404 Alexander
b.
m.
d.

405 Ernest
b.
m.
d.

406 Minnie
b.
m.
d.

407 A girl

Children of Edward Henry Irish, No. 148 and Flora McDonald.

410 Margaret Russ
b.
m. to Benjamin Franklin Blake, killed by auto in Sydney.
d.

411 Augusuts
b.
m.
d.

412 Mary Louisa
b.
m. to W. S. McPherson.
d.

413 John Alexander
b. 1879.
m.
d. 1898.

414 Euphemia Jane
b.
m. to Thomas McDonald.
d.

Children of Maria Irish, No. 149 and Russ.

415 Carrie
b.
1st m. to Hancock.
2nd. m. to Morrison.
d.

416 Georgina
b.
m. to Field
d.

Children of Louisa Irish, No. 150 and McLean

417 Elizabeth
b.
m. to J. B. Morrison.
d.

418 John
b.
d.

Children of Mary Caroline Irish, No. 151 and Wm. McKean.

419 Etta
b.
m. to Huntington.
d.

420 Joseph
b.
m.
d.

421 Louis
b.
m.
d.

422 James
b.
m.
d.

Children of Harriet Irish, No. 152 and McLean.

423 Henry
b.
m.
d.

424 Everett
b.
m.
d.

425 Charles
b.
m.
d.

426 Seaward
b.
m.
d.

427 Maud
b.
m.
d.

428 Etta
b.
m.
d.

Children of Rachael Irish, No. 154 and Malcolm McLeod.

429 Ada
b.
m.
d.

430 George
b.
m.
d.

431 Catherine
b.
m.
d.

432 Amelia
b.
m.
d.

433 William
b.
m.
d.

434 Margaret
b.
m.
d.

435 Laura
b.
m.
d.

436 Arthur
b.
m.
d.

Children of William Michael Cunningham, No. 159 and Martha Meldrum.

437 Robert H.
b. May 15, 1857
m. Sept. 1, 1884 to Wilhelmina Murray.
d. June 28, 1929 at Birch Hill, Sask.

438 George Frederick
b. July 18, 1859
m. To Clementine Walsh
d.

439 William Clement
b. April 7, 1867
m. 1911 to Maud McDonald.
d.

440 Anne Martha
b. Dec. 26, 1874.
m.
d.

Children of Mary Barbara Cunningham, No. 160 and Charles Robertson.

441 Jane
b.
m. Prince, officer in British Army.
d.

442 Annie
b.
m. Prince, officer in British Army

Children of Ann Elizabeth Cunningham, No. 161 and John Robertson.

443 Charles
b.
m.
d.

444 Mattie
b.
m. to Mr. Pentz, Hantsport.
d.

445 Emma
b.
m. to James O'Brien, Toronto.
d.

Children of Samuel Henry Cunningham, No. 162 and Louisa McKay.

446 Jane Ann
b. 23rd Sept. 1866.
m. 24th July 1886 to Edwin Falconer, Stellarton.
d. 6th July 1901.

447 Catherine Elizabeth
b. 6th Nov. 1868.
m. 7th Feb. 1900 to Hugh McKay, Pleasant Valley, S.D.
d.

448 Mary Barbara
b. 20th Dec. 1871.
m. 25th Dec. 1895 to James Mitchell, Stellarton.
d. 7th Nov. 1896.

449 Louisa Edith
b. 15th July 1873.
m. 31st Oct. 1899 to William Smith.
d.

450 William Henry
b. 15th Feb. 1876.
m. Oct. 1911 to Elizabeth McLellan.
d.

451 Emma Grace
b. 23rd March 1878.
m. 31st Oct. 1901 to Thomas McLellan, Stellarton.
d.

452 Leah Beatrice
b. 24th Dec. 1879.
m. 6th Nov. 1918 to Edgar E. Morrow. No. 551
d.

453 Dolina Mildred
b. 2nd Aug. 1882.
m. 22nd Sept. 1909 to J. Thomas Munro.
d.

454 James Allison
b. 16th Nov. 1885.
m. 15th Sept. 1915 to Marguerite Drake, Stellarton.
d.

Children of George Clement Cunningham, No. 163 and Bella McMillen.

455 Nancy Ann
b. Aug. 2, 1868
m. to George Burden, Springhill
d. about Jan. 27, 1918

456 Samuel Henry
b. Feb. 18, 1870
m. Jan. 18, 1898 to Annie Ross
d.

457 Angus
b. Sept. 30, 1871
m.
d.

458 Catherine
b. April 8, 1873
m. June 27, 1894 to Joseph Coon
d.

459 William Malcolm
b. Oct. 29, 1875
d. Sept. 28, 1897

460 Daniel Hugh
b. Sept. 25, 1877
d. June 30, 1892

461 Mary Barbara
b. May 29, 1879
m. Nov. 30, 1898 to Francis Crawford
d. Jan. 20, 1922

462 Sarah Jane
b. May 10, 1881
m. Dec. 24, 1903 to James Forbes
d.

463 George Clement
b. Feb. 10, 1883
d. Mar. 1885

464 Maggie McPherson
b. May 14, 1885
m. Oct. 25, 1905 to Harlan Wark
d.

465 John James
b. Feb. 6, 1889
m. June 28, 1911 to Pearl Scott
d.

466 Isabel
b. Oct. 29, 1891
d. April 9, 1917

Child of James Richard Cunningham, No. 164 and Jane Fraser.

467 Alexander Fraser
b. 6th March 1879.
m. May 22, 1918 to Margaret Clara Forrest
d.

Children of Charles Frederick Cunningham, No. 165 and Margaret Milne.

468 John W.
b. Dec. 2, 1873
m. in B. C.
d.

469 Milton H.
b. Dec. 2, 1875
Bachelor
d. Aug. 15th, 1926. Died suddenly in auto

470 Minnie W.
b. Sept. 5, 1879
m. Aug. 18, 1905 to Daniel F. Kennedy, Alberta.
d. March 19, 1919 at New Westminster, B.C

471 George F.
b. April 24, 1886
m. Sept. 7, 1911 to Ella McPherson, McLellans Brook.

Children of Leah Cunningham 166, and Edward Rowe.

471a Arthur Gale
b.
m.
d.

471b Amos
b.
m.
d. 1929

471c Wilber
b.
m.
d.

471d Edna
b.
m. Frank Tarr
d.

471e Bessie
b.
m. Dickie
d.

Children of Grace Margaret Hart Cunningham, No. 167 and John Bain.

472 Alexander
b.
Bachelor.
d.

473 William
b.
Bachelor.
d.

474 Flora
b.
m. to McBain
d.

475 Lucetta
b.
m. to John James McKay.
d.

476 Grace
b.
m. to Archibald Nicholson.
d.

477 Celia
b.
m. to J. Harvey Fraser, Thorburn
d.

Children of Rachael Cunningham, 168 and Peter Johnston.

477a
b.
m.
d.

477b
b.
m.
d.

477c
b.
m.
d.

477d
b.
m.
d.

477e
b.
m.
d.

477f
b.
m.
d.

477g
b.
m.
d.

✳ Children of Reuben Cunningham, 170 and Katherine McKenzie

477h Sadie
b.
m.
d.

477i Warfield
b.
m. 1919
d.

Children of Mary Jane Cunningham (Gardner) No. 174 and Joseph Henry Gardner.

478 Richard Cunningham
b. Nov. 15, 1843.
m. to Hannah Gomez.
d.

Children of Sophia Starret Cunningham (Titus) No. 177 and Alfred Titus.

479 Sophia Cunningham.
b. July 11, 1856.
m. to Chas. Gillilard
d.

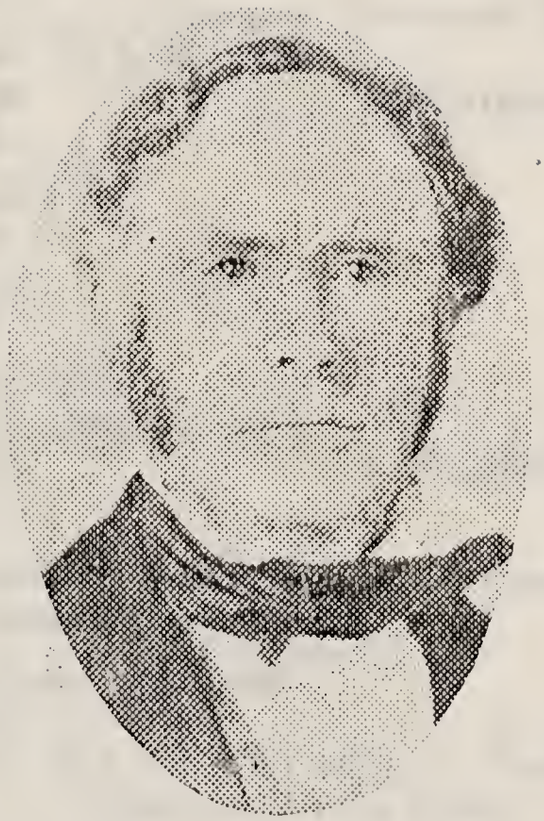

Captain William Robert Cunningham
No. 38

who was instrumental in the capture of the mutineers of the ship "Saladin" wrecked in Country Harbour. They were taken to Halifax, tried for the murder of the captain and several of the crew, and were hanged in 1844.

Children of Arthur Burpee Cunningham, No. 181 and Jane Grey.

480 Susan G.
b. July 21, 1876.
Spinster
d.

481 William R.
Druggist, Annapolis Royal, N. S.
b. Oct. 22, 1877.
m. to Margaret Anderson
d.

482 Charles G.
b.
m.
d.

483 Marguerite
b. July 15, 1881
m. to Hastings Taylor.
d.

Children of Charles Nathaniel Cunningham, No. 183 and Susan McCurdy.

484 Charlotte Elizabeth
b.
m. Oct. 10, 1921 to J. G. Bryden, I. C. R. Operator, Peace River.
d.

485 Howe Symonds
b. 2nd Nov. 1884.
m. 1921 to Margaret Maud Colwell.
d.

486 Ethel Blanchard
b. 2nd Nov. 1884.
d. 7th Aug. 1885

487 Arthur Blanchard
b.
m. 5th Sept. 1914 to Linda Buckler.
d.

488 Charles Gordon
b.
m. 16th March 1915 to Miriam Saunders.
d. Feb. 1920.

Children of Norman Frederick Cunningham, No. 184 and Eliza McQueen.

489 Allen R., B.A., M.D., C.M.
b. May 8, 1881.
m. June 10, 1910 to Ethel Weston, daughter of Col. Weston.
d.

490 Muriel Frances
b. Sept. 17, 1885.
m. 13th June 1913 to Peter Hay McCurrack
d.

491 Katie
b. Dec. 10, 1890.
m.
d.

Children of Rupert Cunningham, No. 186 and Elizabeth Hunter

492 Frederick Allard
b. June 21, 1889.
d. August 6, 1889.

493 Lillian Frances
b. June 19, 1890.
d. May 4, 1894.

494 Velma Perves
b. May 5, 1892.
m. June 2, 1920 to David Adams Guildford
d.

495 Elsie Symonds
b. April 3, 1894.
d. Jan. 20, 1923.

496 Arthur Elmer
b. June 26, 1896.
m.
d.

497 Ruperta Elizabeth
b. Aug. 9, 1898.
m.

Children of William R. Cunningham, No. 189 and Elizabeth Blanchard.

No. 498 Norman Kerr
b.
m. Dec. 30th 1903 to Bessie Copeland.
d.

499 Cora
b.
m. Feb. 1, 1899 to Gordon McGillivray.
d.

500 Harold
b.
m.
d.

Children of Alexander Cunningham, No. 190 and Eliza Stewart.

501 John George
b. 5th Nov. 1865
m. 25th Dec. 1899 to Maggie Atewater
d. Oct. 9, 1918

502 Richard
b. May 12, 1867
d. Oct. 26, 1868

503 Augusta May
b. Jan. 12, 1869
m. to Dan McMillan
d.

504 William A.
b. Feb. 17, 1872
m.
d. Oct. 26, 1910

505 James Quinn
b. June 11, 1879
m.
d.

506 Charles Milton
b. Mar. 22, 1876
m. Oct. 9, 1902 to Emma Amelia Atwater
d.

507 Harold
b. Oct. 27, 1883
m. April 10, 1908 to Lila Neily
d.

508 Percy
b. Nov. 12, 1885
m. July 18, 1906 to May Ulhman
d.

509 Cora
b. Nov. 5, 1878
m. Oct. 17, 1901 to Arthur J. Hartling
d.

510 Ella
b. Sept. 17, 1874
d. April 11, 1876

511 Laura
b. April 1, 1870
d June 6, 1870

Children of Charles Cunningham, No. 191 and Ellen Power

512 George Chelsea
b. Dec. 17, 1869.
m. Dec. 27, 1894, to Margaret Ann Doyle
d. Spring 1924.

513 John Francis
b.
m. to Kate
d. 1911.

514 Lilian
b.
m.
d.

515 Frederick Wellington
b.
m. to Sarah Lucas
d.

516 Eva
b.
m. to Oscar Johanason
d.

517 Clarence Cecil
b.
m.
d.

518 Leonard
b.
m.
d.

519 Howard
b.
m.
d.

520 Daisy
b.
m. to Ernest Bunson
d.

521 George
b.
m.
d.

522 Gladys
b.
d. in infancy

523 Cora
b.
d. in infancy

Children of Mary Jane Cunningham, No. 192 and William Taylor.

524 James Murray
b.
Bachelor
d.

525 Edna
b.
m.
d.

526 Helen
b.
m.
d.

527 Howard
b.
m.
d.

Children of Edward Cunningham, No. 193 and Elizabeth Fraser.

528 Ada Sanford
b. Jan 31. 1876
m. Aug. 19, 1903 to Hedley Ross.
d.

529 Howard Lyman
b. Feb. 21, 1877
m. Oct. 1907 to Jane McGillivray
d.

530 Frederick William
b. Feb. 19, 1879
d. Jan. 20, 1895

531 Luella Catherine
b. Nov. 6, 1882
m. Sept. 26, to Roderick Pollock McKenzie
d. April 6, 1925

532 Caroline
b. June 19, 1884.
m.
d.

533 George
b. Jan. 23, 1887.
m.
d.

534 Albert Edward
b. March 14th, 1880
m. Sept. 22nd, 1903 to Flora Jane Beaton.
d.

535 Hugh Fraser
b. Aug. 19, 1893.
m.
d.

Children of Richard Wellington Cunningham, No. 194 and Margaret Belle Cameron.

536 John George
b.
d. 1918

537 Dan Cameron
b.
m.
d. age 20, killed in U. S. by electric car.

538 Bessie
b.
m. to Frank Black (Conductor) Stellarton
d.

539 Alexander McLean Cunningham living in Florida.

540 Reginald, conductor
b.
m. Eva Sinclair
m.

541 Harold
m. 1st wife in England.
m. 2nd wife, Miss Simpson.

Children of James Osborne Cunningham, No. 199 and Emily Izott.

542 Maude
b. 1866.
m.
d.

543 Melville Osborne
b. 1868.
m.
d.

544 Edna Lee
b. 1870.
m.
d.

Children of Charles B. Cunningham, No. 201 and Bruce.

545 Annie
b.
m.
d.

546 Oscar
b.
m.
d.

547 Laura
b.
m.
d.

548 Harry
b.
m.
d.

Children of Mary J. Cunningham, No. 202 and J. F. Morrow

549 Edna
b.
m.
d.

550 Gertrude
b.
Spinster
d.

551 Edgar E.
b. 1876.
m. Nov. 6, 1918 to Leah Beatrice Cunningham, No. 452
d.

Children of Catherine L. Cunningham, No. 203 and Joseph Albert Walker, b. Aug. 17th, 1838, left Antigonish 1896.

552 Ada
b.
m. Rev. F. M. Young
d.

553 Avert
b.
m.
d.

554 Milton
b.
m.
d.

555 Herbert
b.
m.
d.

556 Carrie
b. 1876.
m. C. Stanley Hackett
d.

557 Linda
b.
m.
d.

Children of Richard Cunningham No. 216 and

558 Carrie
b.
m. Mr. Young.
d.

559 Hattie
b.
m. Campbell.

560 Mabel
b.
Spinster
d.

561 Maud
b.
Spinster
d.

562 Bessie
b.
m. Walter Libby
d.

Children of William Robert Cunningham, No 218 and Mary Myers

563 Lilian
b.
m. Dr. Manchester
d.

564 Everett
b.
m. Chas. Wilson
d.

565 Mamie
b.
m. Charles Carr
d.

566 William John
b.
m. Eva Dechoff.
d.

567 Lottie
b.
m.
d.

568 Esther
b.
m. John Downes
d.

Children of Sarah Cunningham, 221 and R. W. Hardwick

568a Harriet Letita
b. 1869
m. to W. W. Clark
d.

568b Edith Maria
b. 1871
d. 1889

568c Caroline A.
b. 1875
d. 1919

568d George B.
b.
m.
d.

Children of Frederick Harty, No. 224 and

569 Matilda
b.
m. Frederick Kilpatrick
d

Children of Harriet Harty, No. 225 and Thomas O'Callaghan

570 William
b.
m.
d.

571 Amelia Maria
b.
m. John Sullivan
d.

572 Clement
b.
m.
d.

573 Howard
b.
m.
d.

574 Edward
b.
bachelor
d. age about 20 years

575 Charles
b.
bachelor
d.

576 Harry
b.
m. Sadie Kelly
d.

Children of Mary Harty, No. 226 and

577 Freeman
b.
m.
d.

578 Maud
b.
m.
d.

579 Kathleen
b.
m.
d.

Children of James Harty, No. 227 and

580 Ralph
b.
m.
d.

581 Bolly, L.L.D.
b.
m.
d.

582 Harriet
b.
m.
d.

583 Robert
b.
m.
d.

Child of Clara Charlotte Cunningham, No. 232 and Charles John Seaman.

584 Marion Jean
b. 25th Jan. 1896.
m.
d.

Child of Albert Edward Cunningham, No. 233 and Margaret Pello.

585 Gilbert Anthony
b. Dec. 1906.
m.
d.

Children of Edmund Henry Cunningham, No. 234 and Alice McDonald.

586 Ronald Edmund
b. 21st April 1900, at Halifax, N. S.
m. 29th April 1925, to Beatrice Evelyn King, at Moncton, N. B.

587 John George
b. 23rd Jan. 1902 at Halifax, N. S.
d. 17th Aug. 1903, at Antigonish, N. S.

588 George Henry
b. 7th. Jan. 1905 at Halifax, N. S.
m.
d.

589 Laughlin Francis
b. 14th Aug. 1907,at Sydney, N. S.
m.
d.

590 Albert James
b. 16th Dec. 1912, at Moncto[illegible]
m.
d.

Children of Vincent Francis Cunningham, No. 235 and Lotta Lee (Christie) Cunningham

591 Paul Franchville
b. 27th May 1904.
m.
d.

592 Albert Edmund
b. 19th July 1906.
m.
d.

593 Mary Muriel
b. 16th Aug. 1908.
d. 16th Feb. 1909.

594 Florence Ruth
b. 19th Sept. 1910.
m.
d.

595 John Francis
b. 3rd Aug. 1913
m.
d.

596 Eleanor Louise
b. 18th May 1915.
m.
d.

Child of Leonard Cunningham, No. 237 and Zoe Alice (Callanan) Cunningham

597 Robert Leonard
b. March 31st, 1915 at North Sydney, N. S.
m.
d.

Children of Ella R. Cunningham, No. 238 and Ward Clark.

598 Mildred C.
b. Oct. 2nd, 1893
m.
d.

599 Raymond Boylston
b. Sept. 16th, 1894
m.
d.

600 Lucille.
b. Sept. 13th, 1900
m.
d.

601 Elliot Clement
b. Jan. 30th, 1907
m.
d.

602 Howard Lincoln
b. Aug. 28th, 1908
m.
d.

Children of Edward Francheville Cunningham, No. 241 and Emma A. Austin.

603 Edward Francheville
b. June 7th, 1903
m.
d.

604 Winthrope Henry
b. Dec. 1st, 1904
m.
d.

605 Lester Austin.
b. Jan. 22nd, 1914
m.
d.

CHAPTER VII

6th GENERATION

Children of Mortimer Lee Cunningham, No. 242 and Nellie Ballentine.

606 Harry
b. 18th Nov. 1880.
d. 16th Sept. 1903.

607 Roy
b. 13th April 1883
d. 6th Feb. 1904.

608 Perley
b. 1st June 1885.
m. 20th Sept. 1910 to Violet Turnbull.
d.

609 Ada
b. 25th Feb. 1894.
m. 5th Sept. 1916 to Livingston Blake.
d.

Children of William Grey Cunningham, No. 243 and Florence Bigelow.

610 Arthur Ernest
b. 8th April, 1882.
m. Oct. to Florence Morrison
d.

611 Ethel
b. May 3rd, 1884.
m. June 19, 1907 to Lloyd Harrington.
d.

612 Florence
b. June 12, 1895.
d. in Montreal, Aug. 3, 1921.

Children of John McLean Cunningham, No. 244 and Marian (Taylor) Cunningham.

613 Orah Maria
b. 6th Sept. 1896.
m.
d.

614 Alexander Lee.
b. 27th August 1898.
m. Nov. 11, 1925 to Florence Boyd
d.

615 William Waldon
b. March 22, 1902.
m. July 12, 1926 to Margaret Passmore
d.

617 Marian Almeda
b. 24th Oct. 1903.
m. June 21, 1923 to Oscar Johnson
d.

Children of Laura Maria Cunningham No. 245 and Charles Walden.

618 Charles Rudolph
b. April 1, 1890
m.
d.

619 Greta May
b. Aug. 21, 1892
m.
d.

620 Courtney Alexander
b. April 13, 1896.
m.
d.

620a Vera Harrington
b. Feb. 7, 1903.
m.
d.

Children of Clayton C. Cunningham, No. 246 and Jessie Manson.

621 Clara twin of Edna
b.
m. To Harold Whidden
d.

622 Edna
b.
m.
d.

623 Leslie
b.
m. to Agnes Copeland.
d.

Children of Beatrice Cunningham, No. 248 and Lawrence Simcox.

624 Lawrence Cunningham
b. July 29, 1902.
d. Aug. 10, 1903.

625 Beatrice Robinson.
b. April 18, 1905.
m.
d.

Children of Laura Mabel Cunningham, No. 251 and Daniel Morrison.

626 Robert Malcolm
b. June 20, 1909.
m.
d.

Child of Harvey Mortimer Cunningham, No. 253 and Florence Moorecroft.

627 Jean
b. March 22, 1918
m.
d.

627a David Harvey
b. June 6, 1919.
m.
d.

Children of Courtney Mortimer Henry, No. 255 and Ada (Dunn) Henry.

628 Eric Robert
b. August 1900.
m. August 1929 to Eileen Cameron.
d.

Children of Alice Henry No. 256 and William Foster.

629 Courtney
b. 1900.
m.
d.

Children of Lena Harriet Isabel Cunningham, No. 258 and Clifford Nelson Murphy.

No. 630 Donald Monroe
b. Feb. 16th, 1926.
m.
d.

Children of Francis B. Cook No. 258a and Maud Thomas.

630a Frances
b.
m.
d.

630b Maud
b.
m. To Marshall Evans
d.

Children of Emma Cook No. 258b and Dr. Hannington.

630c Frances
b.
m.
d.

Children of Edna Cook No. 258c and E. C. Harper.

630d Ernest
b.
m.
d.

Children of George Cook No. 258d and Lillian Hanson.

630e George
b.
m.
d.

Children of William Cook, No. 258e and Helen McKenzie

630f Edna May
b.
m.
d.

Children of Florence Louise Coleman, No, 258m and Albert S. Black

630g Seymour Roberts
b. July 12, 1900
m.
d.

630h Russell Trueman
b. Mar. 5, 1904
m. Jan. 9, 1928, Jessie Irene Breden.
d.

630i Beverly Harrison
b. June 9, 1913.
m.
d.

Children of Sofia Cook (McKenzie) No. 259 and Frank B. McKenzie.

631 Mary Catherine
b. Nov. 19, 1908.
m.
d.

632 Evelyn Jean
b. Oct. 13, 1910.
m.
d.

633 Margaret Lucy
b. Mar. 5, 1912.
m.
d.

634 Francis
b. July 11, 1914.
m.
d.

Children of Mary Cook (Fraser) No. 260 and James R. Fraser

635 Isabel Evelyn
b. March 1911.
m.
d.

636 Mary
b. Oct. 1913.
d. in infancy

637 Basil
b. June 1916.
m.
d.

638 Margaret
b. June 1918.
m.
d.

638a Jairus
b. July 1920.
m.
d.

Children of Lillian Cook, No. 261 and J. Bertram McDonald

639 Bertram Randall
b. Jan. 30, 1915.
m.
d.

640 Gordon Henry
b. Feb. 1, 1916.
m.
d.

641 Jean Margaret
b. Aug. 2nd 1917.
m.
d.

642 Clare Peace
b. Feb. 25th, 1919
m.
d.

Children of Bessie Randall, No. 269 and George R. Hart, No. 111.

643 Edith Georgina
b. April 28, 1878.
d. Sept. 21, 1878.

644 Ernest
b. May 31, 1879.
d. Sept. 23, 1918.

645 Ethel May
b. Sept. 6, 1880.
d. Oct. 9, 1880.

Children of Mary Emma Randall, No. 270 and Rev. Rozel Stevens.

646 Arthur Randall.
b. April 29, 1888.
m. to Helen
d.

647 Rosel Laurence
b. June 21, 1889.
m. Blanche Grant.
d.

648 Bessie Ruth
b. May 22, 1891.
d. Aug. 27, 1891 in Bermuda.

649 Charles Allison
b. Feb. 23, 1893.
d. June 8, 1893 in Halifax.

650 Cecil Hart
b. July 27, 1894.
d. Nov. 10, 1917. Killed at Paachendale.

651 Emma Hazel
b. July 18, 1895.
d. Feb. 9, 1926.

652 Harold Leslie.
b. April 1, 1897.
m.
d.

Children of Sophia Grance Randall, No. 271 and Charles Gass, No. 401.

653 Clarence Reginald
b. April 9, 1894.
m. to Harriet McAlister.
d.

654 Ruth Lillian
b. June 5, 1896.
m. Sept. 27, 1927 to Cecil Gunn.

Children of Kathleen Randall, No. 275 and Rev. E. P. Hurley.

654a Eileen
b.
m.
d.

654b Lila Randall
b.
m.
d.

b.
m.
d.

b.
m.
d.

b.
m.
d.

b.
m.
d.

b.
m.
d.

654h b.
m.
d.

Children of William Levi Irish, No. 276 and Esther Richardson.

654i George Henry
b. 24th Jan. 1893.
m. Aug. 29, 1918 to Lois MacNellan.
d.

654j Helena Grace
b.
m. June 24th, 1921 to George Frederick Harris.
d.

654k Myrtle Isabel
b.
m.
d.

654l Precilla Georgine
b.
m.
d.

655 Victor William
b.
m. Sept. 23rd, 1929 to Violet Smardon.
d.

Children of Nettie Irish, No. 277 and James McChesney.

No. 656 Mary Louise
b.
m.
d.

No. 657 Harriet Helena
b.
m. Jones.
d.

No. 658 George William
b.
m. Aug. 21, 1912 to Lillian Taylor
d.

No. 659 James Frederick Clyde
b.
m.
d.

No. 660 Delia
b.
m.
d.

Children of Frederick Richard Irish, No. 278 and Mazie Cunningham, No. 249

661 Edna Marion
b. Mar. 13, 1892
m.
d.

662 Ernest George
b. Nov. 27, 1894.
m. Sept. 22, 1920 to Margaret Mair Wilkes.
d.

663 Harold Courtney
b. June 2, 1897.
m.
d.

Children of Delia Irish, No. 279 and Robert Grant.

664 Hiram Frederick
b. April 24, 1897.
m. Oct. 1, 1920 to Frances Cowan
d.

665 Arnold Sedgwick
b. Sept. 6, 1898
m. July 11, 1923 to Jessie Anna Cameron.
d.

666 George Henry
b. June 14, 1900.
m. July 2, 1924 to Frances Grace Wright.
d.

667 William Fales
b. April 8, 1904.
m. June 12, 1925 to Helen Thurkelstone
d.

668 Robert Irish
b. Jan. 23, 1906.
m.
d.

Children of Mary Louisa Irish, No. 280 and John H. Pushie.

669 Edith
b. June 10, 1895.
m. Nov. 18, 1915 to John Mackley.
d.

670 Ralph
b. Aug. 10, 1897.
m. June 15, 1927 to Dorothy Harries.
d.

671 Luther
b. Sept. 25, 1900.
m. Feb. 15, 1927, to Ruth Hollie.
d.

672 George
b. May 17, 1902.
m. May 2, 1929 to Chris McLean.
d.

673 Thelma
b. May 29, 1905.
m. Dec. 25, 1923 to Dr. Ray Ross.
d.

674 Ola
b. Oct. 25, 1908.
m.
d.

675 Ruth
b. Dec. 28, 1911.
m.
d.

Children of Harriet Georgine Irish, No. 281 and Herbert Olding.

676 Roy
b.
m.
d.

677 Harris
b.
m.
d.

Children of Henry Howard Irish, No. 282 and Margaret (Taylor) Irish.

678 Robert
b. in China
m.
d.

679 Margaret
b. in China
m.
d.

680 Clarence
b.
m.
d.

680a Catherine
b.
m.
d.

Child of Babe McIntosh No. 285 and
No. 681 George Osborne
b.
m.
d.

Children of Harry McIntosh, No. 288 and

682
b.
m.
d.

683
b.
m.
d.

684
b.
m.
d.

Children of Albert Edward DesBrisay, No. 291 and Frances Maud Lee.

685 Laura Myrtle
b. July 1st 1898.
m. Sept. 1917 to Edward A. Conrad.
d.

686 Gladys Ida May,
b. Feb. 1st. 1900.
m. May 8, 1924 to Fred Kenway
d.

687 Gordon St Clare
b. Nov. 17, 1904.
m.
d.

688 Emily Marion
b. Jan. 15, 1912
m.
d.

Children of Marion Cecelia DesBrisay, No. 292 and Alfred Oskamp.

689 Marion Cecelia
b. 14th July, 1885.
m. 18th Sept. 1911, to Rev. Albert R. Whallon, Poatangfu, China.
d.

690 Edith Marie
b. 2nd July, 1888.
m.
d.

691 Helen Lucretia
b. 26th June, 1891.
m. 26th Nov. 1915 to Eugene Smith Howard Hamilton, Ont.
d.

692 Alex. McLeod
b. 13th June, 1893.
m.
d.

693 Alfred Stuart
b. 18th Sept. 1895.
m.
d.

Children of Edward Francis Hart, No. 296 and Marian Cordelia Shaw.

694 Violet Fraser Hart
b. in Guysborough
d. in Halifax.

695 Gilbert Shaw Hart
b. 22nd Nov. 1893.
m. Sept. 17, 1919 to Jean Thompson Leavett
m.

696 Norah Marion
b. 6th April 1895.
m.
d.

697 Jean
b. 6th April 1895.
d. 6th April 1895.

Children of Emily Helene Fraser, No. 304 and John R. Cox.

700 Edith Cunningham
b. 11th Sept. 1907, Newton Mills, Col. Co.
m.
d.

701 Muriel Gammell
b. 1st Dec. 1909.
m.
d.

702 Nellie Hinckley
b. Feb. 27, 1913
m.
d.

Children of Edward James Oxley Fraser, No. 306 and Margaret Ann McIntosh.

703 Jean
b.
m.
d.

704 Clarence
b.
m.
d.

705 John
b.
m.
d.

Children of Allyn Robertson Fraser, No. 307 and Lillian Mowatt.

706 Frederick Ralph
b. Aug. 30, 1918.
m.
d.

Children of Mary E. J. B. Cunningham, 319 and Ernest Ira Taylor

730 Ernest
b.
m.
d.

731 Dorothy
b.
m.
d.

Child of Josephine M. M. Morrison, 324 and Ross G. L. Harstone.

735 John Charles Ross
b. Sept. 21, 1918
m.
d.

Children of Elizabeth Mabel Cunningham, No. 331 and Irving Constable.

746 Alice Muriel
b. 17th June 1894.
m.
d.

747 John Wesley
b. 3rd Sept. 1896.
m.
d.

748 William M.
b. 21st Jan. 1899.
m.
d.

749 Mable
b. 3rd June, 1903.
m.
d.

Children of Edna May Moody, No. 332 and Eugene I. Fisher.

750 Eugene Moody
b. 10th July, 1909
m.
d.

751 Mary Edna
b. 3rd May, 1911
m.
d.

752 Edward
b.
m.
d.

Children of Jean Maria Cunningham, No. 338 and Matthew Christopher Lynch.

753 Reginald.
b.
m.
d.

754 Robert.
b.
m.
d.

755 Matthew
b.
m.
d.

Children of Ernest George Hamilton, No. 340 and Amber Barkelew.

756 Vesta Ernestene
b. 20th June 1910 at Los Angeles, Calif.
m.
d.

Children of Ralph Alexander Hamilton, No. 341 and Augusta Libby Ellis.

757 Ralph Ellis
b. 15th June 1909.
m.
d.

758 Donald Alexander
b. 30th Aug. 1911
m.
d.

759 John Augustus William
b. Oct. 1920.
m.
d.

Children of Bulah Augusta Paul, No. 355 and Clarence Albert Hanson.

760 Grace Eleanor
b. 25th Sept. 1904.
m.
d.

761 Elizabeth Martha
b. 18th Jan. 1906.
m.
d.

Children of Ada Louise Cunningham, No. 361 and Charles Carmichael MacLean.

762 Charles Howard
b. May 12, 1911
m.
d.

763 Emma
b. Nov. 9, 1912
m.
d.

764 John Donald
b. Oct. 10, 1917
m.
d.

Children of George Melville Cunningham, No. 363 and Luticia Frances Lemon.

765 Herbert Stanley
b. 11th May 1906.
m.
d.

766 Frances Elizabeth
b. 16th July 1907.
m.
d.

767 George Melville
b. 5th July 1909.
m.
d.

Children of Charles Harrison Chapman, No. 365 and Mary Dares.

768 Percy
b.
m.
d.

769 Norman
b.
m.
d.

770 Gordon
b.
m.
d.

771 Verna
b.
m.
d.

772 Doris
b. 1917.
m.
d.

Child of Eleanor Louise Chapman, No. 366 and Angus William McLean.

773 Margaret Elizabeth
b.
m.
d.

Children of Mary Constance Chapman, No. 368 and Howard Heisler

774 Constance
b.
m.
d.

775 Ruth
b.
m.
d.

776 Howard Harrison
b.
m.
d.

Children of Thomas Herbert Chapman, No. 369 and Agnes McGregor

777 Marjorie Mary
b. Oct. 9, 1926
m.
d.

Child of Jonathan Dexter Cunningham, No. 371 and Ethel Lindley.

783 Lucilla
b. June 23, 1923.
m.
d.

Children of Bessie Cunningham, No. 372 and Harry Benjamin Stewart.

784 Clarence Cunningham
b. Dec. 27, 1910
m.
d.

785 Harold Beryl
b. Aug. 2, 1915.
m.
d.

Children of Marjorie Cunningham, No. 373 and Jules Covey.

786 Jules Harlan , Jr.
b. 9th May 1915
m.
d.

787 Elizabeth
b. July 31, 1916
m.
d.

788 George Dexter
b. April 17, 1921
m
d.

Children of Dorothy Cunningham, No. 374 and Earle McDonald

789 John Cunningham
b. Sept. 18, 1915
m.
d.

790 Barbara
b. 14th Jan. 1918
m.
d.

Children of Herbert DeWolfe Cunningham, No. 378 and Susan Emma McLean.

791 Willard Kenneth McLean
b. April 19, 1917
m.
d.

Children of Herbert DeWolfe Cunningham, No. 378 and Daisy Belle (Hadley) Cunningham.

792 Child b. Aug. 18, 1923.
d. August 18, 1923.

Children of Frederick Graham McAskill, No. 381 and Georgie Burchell.

793 Fred
b. June 23, 1918.
m.
d.

No. 794 Margaret Amelia.
b. June 23, 1920.
m.
d.

Children of William Carey Robinson, No. 385 and Emma Wry.

795 Donald
b.
m.
d

Children of Jeannie Isabel Cunningham, No. 393 and Claus H. Shogren.

795a Rena Alfreda
b. Nov. 8, 1929
m.
d.

Children of John Gass, No. 394 and

796
b.
m.
d.

797
b.
m.
d

798
b.
m.
d.

798a
b.
m.
d.

Children of Jotham Balnchard Gass, No. 395 and Elizabeth Trotter.

799 Helen
b.
m.
d.

800 girl
b.
m.
d.

801 boy
b.
m.
d.

Children of Chas. Gass No. 401 and Grace Randall. See No. 271.

Children of William Gass, No. 402 and

802
b.
m.
d.

803
b.
m.
d.

804
b.
m.
d.

805
b.
m.
d.

Children of Margaret Russ Irish, No. 410 and Benjamin Franklin Blake.

810 Flora Jane
b.
m.
d.

811 Margaret Frances
b.
m.
d.

812 John Edward
b.
m.
d.

813 Edith Louise
b.
m.
d.

814 Marjorie Augusta
b.
m.
d.

Children of Mary Louisa Irish, No. 412 and W. S. McPherson

815 Wallace Scott
b.
m.
d.

816 Edward McDonald
b.
m.
d.

817 Walter Spurgeon
b.
m.
d.

Children of Euphemia Jane Irish, No. 414 and Thomas McDonald.

818 Elizabeth Frances
b.
m.
d.

819 Flora Margaret
b.
m.
d.

820 Gordon Douglas
b.
m.
d.

Children of Elizabeth McLean, No. 417 and J. B. Morrison.

821 Louise
b. 1895
d. 16th. Nov. 1916, Sydney.

822 Alexander Campbell
b.
m.
d.

823 Lila Randall
b.
m.
d.

824 John Russ
b.
m.
d.

825 Ernest
b.
d. young.

826 Frederick
b.
m.
d.

Children of John McLean, No. 418 and

862a Howard
b. About 1892.
d. Sept. 1924

Children of Etta McKeen, 419 and Mr. Huntington.

826b Carrie
b.
m.
d.

Children of Joseph McKeen, No. 420 and

827 Etta
b. in China
m.
d.

828 Christena
b.
m.
d.

829 Vivian
b.
m.
d.

830 Elizabeth
b.
m.
d.

831 Annie
b.
m.
d.

832 Nina
b.
m. Frank Channel
d.

833 John
b.
m.
d.

Children of Robert Henry Cunningham No. 437 and Wilhelmina Murray.

834 Walter
b. Aug. 5, 1885.
1st m. Oct. 15, 1915 to Jennie McVicar.
2nd. m. June 29, 1929 to Ethel McDonald.
d.

835 George
b. July 3, 1886.
m. Sept. 1916 to Katherine Ross
d.

836 Elma
b. May 10, 1889.
m. Dec. 6, 1911 to Howard McKenzie
d.

837 Joseph Howe
b. Oct. 28, 1893.
m. Sept. 15, 1925 to Hilda Henderson.

Children of Robert Henry Cunningham, No. 437 and Isabel McPhee.

838 John
b. Aug. 8, 1903
m. May 5, 1927 to Willa Pushie
d.

839 Frederick
b. Oct. 5, 1906.
m.
d.

840 Alexander
b. Oct. 5, 1906
d. Nov. 22, 1909

Children of George Cunningham, No. 438 and Clementine Walsh.

841 Grace
b. April 26, 1896.
d. April 28, 1913

842 John William
b. July 22, 1903
m.
d.

843 Mary L.
b. April 23, 1905.
m. To Fred O. Swanson
d.

844 Catherine E.
b. Mar. 9, 1908.
d. June 14, 1911

Children of Jane Ann Cunningham, No. 446 and Edwin Falconer.

850 Duncan Bertram
b. Oct. 1891.
m.
d.

851 Herbert
b. Sept. 1893.
m.
d.

852 Louisa May
b.
b. Aug. 1897.
m.
d.

853 Henry Vernon
b. Nov. 1899.
m.
d.

Children of Catherine Elizabeth Cunningham, No. 447 and Hugh McKay.

No. 854 William Henry
b. Sept. 1903.
m.
d.

Children of Mary Barbara Cunningham, No. 448 and James Mitchell.

855 James Mortimer
b. 26th Oct. 1896.
m.
d.

856 Louisa May
b. 22nd Aug. 1905.
m.
d.

857 Janet Wallace
b. 12th Oct. 1906.
m.
d.

Children of Louisa Edith Cunningham, No. 449 nd William Smith.

858 Roland Cunningham
b.
m.
d.

859 Leah May
b.
m.
d.

860 Harriet
b.
m.
d.

861 Alonzo
b.
m.
d.

862 Henry
b.
m.
d.

863 Lewis
b.
m.
d.

864 Ainslie
b.
m.
d.

865 Donald
b.
m.
d.

Children of William Henry Cunningham, No. 450 and Elizabeth McLellan.

866 Henry
b.
m.
d.

867 Jessie McLellan
b.
m.
d.

Children of Emma Grace Cunningham, No. 451 and Thomas McLellan.

868 Jean Louisa
b.
m.
d.

869 Jessie
b.
m.
d.

870 Dolina
b.
m.
d.

871 Catherine
b.
m.
d.

Children of Dolina Mildred Cunningham, No. 453 and J. Thomas Munro.

872 Janet Dorothy
b. Sept. 20, 1913
m.
d.

872a Louise
b. Sept. 27, 1917
m.
d.

872b John
b. Feb. 7, 1919
m.
d.

Children of Nancy Ann Cunningham, 455 and George Burden

872c Isabella
b. Oct. 30, 1888
m. Oct. 28, 1914 to John F. Campbell
d.

872d Alexander
b. May 28, 1890
m. Mar. 17, 1915 to May Beaton
d.

872e George C.
b. Dec. 24, 1892
m. Sept. 6, 1919 to Mamie O'Rurke
d.

872f Janie
b. Nov. 17, 1894
d. Oct. 14, 1908

872g James M.
b. Dec. 13, 1896
m. Oct. 22, 1927 to Beatrice Fear
d.

872h Harry
b. June 17, 1898
d.

872i Annie
b. April 3, 1904
m. April 1, 1929 to Geo. Stevens
d.

872j Cecil
b. June 2, 1910
m.

Children of Samuel Henry Cunningham, No. 456 and Annie Ross.

873 Murdena
b. 1898.
m.
d.

874 Daniel Hugh
b. 1905.
m.
d.

875 Arthur
b. 1910.
m.
d.

Children of Catherine Cunningham, 458 and Joseph Coon.

875a M. Emma
b. Sept. 15, 1895
m.
d.

875b Willena I.
b. Jan. 23, 1898
d. July 7, 1917

875c Violet M.
b. Mar. 10, 1899
m. July 8, 1929 to Paul C. Hooper.
d.

875d Harold
b. Dec. 24, 1902
d. Oct. 30, 1904

875e John A.
b. Dec. 28, 1904
m. Sept. 22, 1929 to Phyllis Green
d.

875f Margaret Grace
b. Dec. 1, 1906
n. Mar. 24, 1929 to Leslie H. Hope
d.

875g Annie Burden
b. April 4, 1910
m.
d.

Children of Mary Barbara Cunningham 461 and Francis Crawford

875h Nina
b.
m. to George Gilroy
d.

875i William
b.
m.
d.

875j Frederick
b.
m
d.

Children of Sarah Jane Cunningham, 462 and James Forbes.

875k Clement A.
b. Dec. 6, 1904
m.
d.

875l Nellie
b.
m.
d.

875m Frederick
b.
m.
d.

875n Paul
b.
m.
d.

875o Ernest
b.
m.
d.

Children of Maggie McPherson Cunningham, 464 and Harlan Wark.

875p Grace
b Oct. 19, 1906
m.
d.

875q Lilian
b. April 3, 1910
m.
d.

875r Harold
b. Sept. 6, 1908
m.
d.

875s William
b. July 5, 1914
m.
d.

875t Marion
b. June 1, 1920
m.
d.

875u Frederick
b. Oct. 30, 1929
m.
d.

Children of John James Cunningham, No. 465 and Pearle Scott.

876 Bertha Muriel
b. July 101912
m.
d.

877 Herbert
b. March 20, 1914
m.
d.

877a Raymond George Chesley
b. Sept. 14, 1927
m.
d.

Children of A. F. Cunningham, No. 467 and Margaret Clara Forrest.

878 Jean Clara
b. July 17th, 1919.
m.
d.

879 James Robert
b. April 10, 1922.
m.
d.

Children of Minnie W. Cunningham, 470 and D. F. Kennedy

879a
b.
m. to Harold Lord
d.

879b Irene
b.
m.
d.

879c
b.
m.
d.

Children of George Cunningham, No. 471 and Ella McPherson.

879d Jeanetta
b. Aug. 3, 1912
d. Aug. 7, 1912

880 Clarence Frederick
b. Sept. 16, 1914
m.
d.

881 Loretta Amelia
b. April 5, 1917
m.
d.

881a Milton William
b. Nov. 30, 1923
m.
d.

Children of Warfield Cunningham, 477i and

881b Marjorie
b. Jan. 22, 1922
m.
d.

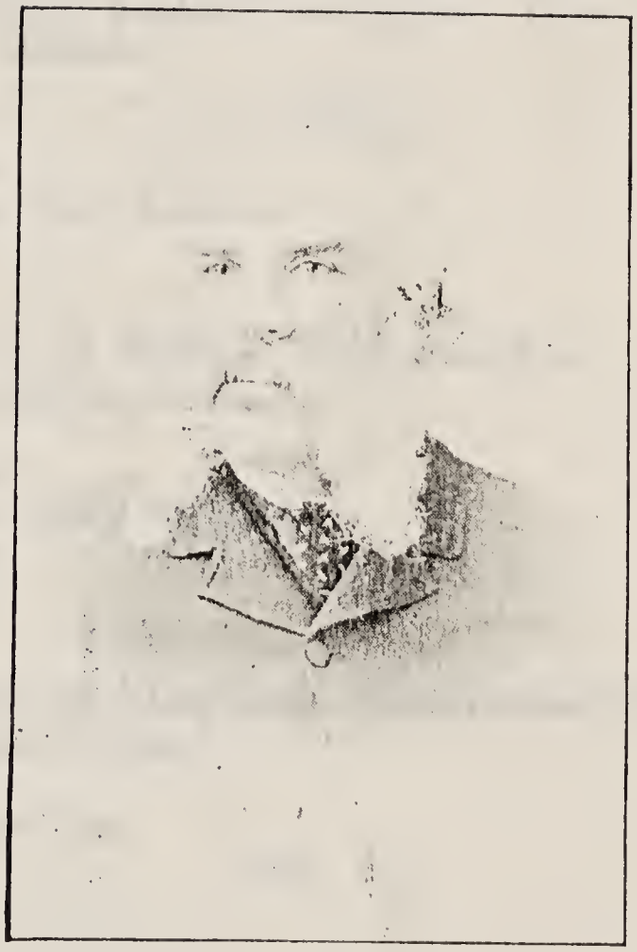

ALEXANDER MORTIMER CUNNINGHAM
No. 56

the first great grandson of Richard Cunningham, No. 1, was a prominent merchant and ship owner, and the second Mayor of the town of Antigonish.

Children of Richard Cunningham Gardner, No. 478 and

882
b.
m.
d.

Children of Sophia Cunningham Titus, No. 479 and Chas. Gilliland.

883 Eva
b.
m. Geo. Sanford.
d.

Children of William R. Cunningham, No. 481 and Margurite Anderson.

884 Jessie
b. May 30, 1914
m.
d.

Children of Marguerite Cunningham, No. 483 and Hastings Taylor.

885 George Grey
b. 1914
m.
d.

886 Richard William
b. 1920.
m.
d.

Children of Arthur Blanchard Cunningham, No. 486 and Linda (Buckler) Cunningham

887 Lloyd Blanchard Cunningham
b. June 1915.
m.
d.

Children of Allan Cunningham, No. 489 and Ethel (Weston) Cunningham.

888 Elizabeth
b. Oct. 25, 1912
m.
d.

Children of Velma Purves Cunningham, No. 494 and David Adams Guildford.

No. 889 David Cunningham
b. Aug. 11, 1921
m.
d.

890 Helen Elizabeth
b. Oct. 6, 1922.
m.
d.

891 Eileen Symonds
b. Nov. 17th, 1923.
m.
d.

Children of Norman Kerr Cunningham, No. 498 and Bessie Copeland.

892 Virginia
b.
m.
d.

893 Gerald
b.
m.
d.

894 Marjorie
b.
m.
d.

895 Helena Norma
b.
m.
d.

Children of Cora Cunningham, No. 499 and Gordon McGillivray

896 Rita
b.
m.
d.

897 Evelyn
b.
m.
d.

898 Alexander Daniel
b.
m.
d.

899 Clarence
b.
m.
d.

Children of John George Cunningham, No. 501 and Maggie Atwater.

900 Myrtle May
b. 23rd Oct. 1900.
m. April, 1923 to Fitz Joseph Williams
d.

901 Earl Stanley
b. 3rd June 1902.
m.
d. 1918

902 George Percy
b. 23rd Aug. 1906.
m.
d. 1912

Children of Augusta May Cunningham, No. 503 and Daniel McMillan.

903 Mamie
m.
d.

904 McRae
d.
m.
d.

905 Emma
b.
m.
d.

906 Tena
b.
m.
d.

906a Ella
b.
m.
d.

906b Lena
b.
m.
d.

906c Gardner
b.
m.
d.

Children of Charles Milton Cunningham, No. 506 and Emma Atwater.

907 H. Muriel
b. Jan. 16, 1904
m.
d.

908 Manford W.
b. Sept. 15, 1905
m. Aug. 26, 1928 to Prudence Rudolph
d.

909 Charles Alexander
b. Sept. 24, 1907
m.
d.

910 Jennie May
b. Sept. 24, 1907
m.
d.

910a Hazen Raymond
b. Nov. 3, 1909
m.
d.

910b Laura Gertrude
b. April 30, 1911
d. Dec. 9, 1911

Children of Harold Cunningham, No. 507 and Laura Neilie, Tor Brook, Anna . Co., N. S.

911 Douglas
b. July 11, 1910
m.
d.

912 Pauline
b. Dec. 8, 1919
m.
d.

913 Bertram
b. Sept. 29, 1923
m.
d.

Children of Percy Cunningham, No. 508 and May Uhlman, Tor Brook, Anna. Co., N. S.

914 Hazel
b. Jan. 31, 1910
m.
d.

915 Carroll
b. Jan. 4, 1912
m.
d.

916 Laurence
b. Oct. 21, 1918
m.
d.

917 Thelma
b. May 12, 1921
m.
d.

918 Phyllis
b. Jan. 3, 1924
m.
d.

Children of Cora Cunningham, No. 509 and Arthur J. Hartling.

919 Arnold
b.
m.
d.

920 Walter
b.
m.
d.

921 Harvey
b.
m.
d.

922 Cecile
b.
m.
d.

Children of George Chelsea Cunningham, No. 512 and Margaret Ann Doyle.

923 Charles Francis
b. Jan. 10, 1896.
m.
d. Jan. 11, 1915.

924 Martha Helen
b. Dec. 14, 1897.
m. to Henry R. Prill
d.

Children of Ada Cunningham, No. 528 and Hedley Ross, Green Hill, Pictou Co.

925 George W.
b. July 23, 1904.
m.
d.

926 Donald
b. Aug. 31, 1905.
m.
d.

927 A. Waldo
b. Dec. 30, 1907
m.
d.

928 John Edward
b. June 14, 1909
d. July 11, 1928

929 James
b. Oct. 15, 1910
m.
d.

930 Ada Caroline
b. April 8, 1916
m.
d.

Children of Howard Lyman Cunningham, No. 529 and Jane McGillivray.

930a Colin R.
b. Feb. 5, 1909
d. Sept. 7, 1914

930b Elizabeth M.
b. Mar. 7, 1910
m.
d.

930c George F.
b. Oct. 6, 1911
m.
d.

930d Mary F.
b. Feb. 15, 1913
m.
d.

Children of Luella Cunningham, No. 531 and Roderick Pollock McKenzie, Westville.

931 Margaret
b.
m.
d.

932 Helen
b.
m.
d.

Children of Albert Edward Cunningham, No. 534 and Flora Jean Beaton.

933 Albert Chalmers
b. July 15th 1904.
d. Dec. 14th 1922.

934 William Fraser
b. Nov. 7th 1905.
m.
d.

935 Florence Catherine
b. March 22nd 1907.
m.
d.

936 Elizabeth
b. Jan. 17, 1909.
d. Feb. 7, 1909.

937 Gerald Beaton
b. Aug. 20, 1922
d. Sept. 1924.

938 Ruth
b. Feb. 1st 1925.
m.
d.

Children of Mamie Cunningham, No. 565 and Charles Carr.

950 Wilfried
b.
m.
d.

Children of Lottie Cunningham, No. 567 and

951
b.
m.
d.

Children of Amelia Maria O'Callaghan, No. 571 and John Sullivan.

952 Harriet Mary
b. June 11th 1894.
m. Sept. 5th 1910 to Garfield Williams.
d.

953 Mabel Melinda
b. Jan. 20th 1896
m. May 1912 to Dan Beaton.
d.

954 Frederick Henry
b.
bachelor
d.

955 Margaret
b.
m. Fred Gildon
d.

956 John Wesley
b.
bachelor
d.

957 Ida Christina
b.
m.
d.

958 Blanche Barton
b. Oct. 11, 1903.
m.
d.

959 Leonard
b.
m.
d.

960 Roy
b.
d. 1 year old

Children of Clement O'Callaghan, No. 572 and

961
b.
m.
d.

962
b.
m.
d.

963
b.
m.
d.

964
b.
m.
d.

Children of Harry O'Callaghan, No. 576 and Sadie Kelly

965
b.
m.
d.

966
b.
m.
d.

967
b.
m.
d.

968
b.
m.
d.

Children of Ralph Harty, No. 580 and

969
b.
m.
d.

970
b.
m.
d.

971
b.
m.
d.

972
b.
m.
d.

Children of Harriet Harty, No. 582 and

973
b.
m.
d.

974
b.
m.
d.

975
b.
m.
d.

976
b.
m.
d.

Children of Ronald Edmund Cunningham, No. 586 and Beatrice Evelyn King.

961 Ronald Joseph Everett
b. April 30, 1926 at Moncton, N.B.
m.
d.

962 Mary Beatrice Joan Cunningham
b. July 25, 1928. at Moncton, N. B.
m.
d.

CHAPTER VIII

7th GENERATION

Children of Perley Mortimer Cunningham, No. 608 and Violet Turnbull.

963 Laura Pearl
b. 27th Dec. 1911
m.
d.

964 Roy Turnbull
b. 25th Feb. 1914.
m.
d.

965 Harold Mortimer
b. Nov. 9th 1918
m.
d.

966 Ellen Morrison
b. Sept. 30th, 1925
m.
d.

Children of Ada Cunningham, No. 609 and Livingstone Blake.

967 Jack
b. 1918
m.
d.

Children of A. Ernest Cunningham, No. 610 and Flora Morrison.

968 Mary Evelyn Elaine
b. 22nd April, 1911
m.
d.

Children of Ethel Cunningham, No. 611 and Lloyd Harrington

969 Hazel
b. 21st Feb. 1910.
m.
d.

970 Russell
b. 28th June, 1914.
m.
d.

Children of Erick R. Henry. 628 and Eileen Cameron.

970a
b.
m.
d.

Children of Helena Grace Irish, No. 652 and G. F. Harris.

971 William
b.
m.
d.

972 Howard
b.
m.
d.

Children of George William McChesney, No. 658 and Lillian Taylor.

973 Juliet May
b. July 3, 1915.
m.
d.

974 Frederick Clarence
b. April 27, 1917
m.
d.

Children of Ernest George Irish, No. 662 and Margaret Mair Wilkes.

975 Jean Isabel
b. Feb. 7, 1922.
m.
d.

976 Marian Elizabeth
b. Nov. 20, 1926.
m.
d.

Children of Edith Pushie, No. 669 and John Mackley.

977 Faye
b. April 18, 1918.
m.
d.

978 Ruth
b. Oct. 18, 1923
m.
d.

Children of Luther Pushie No. 671 and Chris McLean.

979 Ray
b. Aug. 22, 1927.
m.
d. Twins

980 Louise
b. Aug. 22, 1927.
m.
d.

Children of Thelma Pushie, No. 673 and Dr Ray Ross.

981 Kay
b. Oct. 9, 1928.
m.
d.

Children of Laura Myrtle DesBrisay, No. 685 and E. A. Conrad.

981a Dorothy Laura
b. Aug. 8, 1918
m.
d.

981b Violet Leona
b. April 2, 1926

Children of Gladys I. DesBrisay, 686 and Fred Kenway

981c James Albert
b. Dec. 23, 1925
m.
d.

981d Ross Wallace
b. Nov. 8, 1929
m.
d.

Children of Marion Cecilia Oskamp, No. 689 and Rev. A. R. Whallon.

982 Harold DesBrisay
b. April, 1920.
m.
d.

Children of Gilbert Shaw Hart, No. 695 and Jean Thomson Leavitt.

983 Robert Edward
b. May 6, 1921.
m.
d.

984 Geraldine Reading
b. Jan. 27, 1923.
m.
d.

985 Gordon Leavitt
b. Dec. 23, 1924.
m.
d.

986 Joyce Thomson
b. June 4, 1926.
m.
d.

Children of Walter Cunningham, No. 834 and Jennie McVicar.

987 Agnes
b. Aug. 16, 1916
m.
d. 1917

988 Robert
b. Nov. 18, 1917
m.
d.

Children of Elma Cunningham, No. 836 and Howard McKenzie.

989 Ethel
b. Sept. 4, 1913
m.
d.

990 Arthur
b. Oct. 13, 1915
m.
d.

991 Elma
b. May 10, 1917
d. March 31, 1919

992 Margaret
b. March 8, 1920
m.
d.

993 Frederick
b. July 8, 1921
m.
d.

994 Gladys
b. Jan. 16, 1923
m.
d.

Children of Joseph Howe Cunningham, No. 837 and Hilda Henderson

995 Ivan
b. Aug. 29, 1926
m.
d.

Children of John Cunningham, No. 838 and Willa Pushie

996 Isabell
b. April 3, 1929
m.
d.

Children of Mary L. Cunningham, No. 843 and Fred O. Swanson

997 George William
b. July 2, 1927
m.
d.

Children or Isabella Burden, 872c and J. F. Campbell.

998 George Duncan
b. Aug. 26, 1916
m.
d.

999 Hannah Jean
b. Jan. 30, 1918
m.
d.

1000 John Clement
b. Feb. 10, 1921
m.
d.

Children of Alexander Burden, 872d and May Beaton

1001 Donald Beaton
b. Mar. 1, 1916
m.
d.

1002 James Henry
b. May 26, 1917
m.
d.

1003 Allister
b. Feb. 15, 1919
m.
d.

1004 Louise
b. Oct. 29, 1920
m.
d.

1005 Harold Kenneth
b. June 6, 1923
m.
d.

1006 Isabel
b. Nov. 20, 1925
m.
d.

1007 Katherine
b. Dec. 31, 1926
m.
d.

1008 Anna
b. Nov. 3, 1928
m.
d.

Children of George C. Burden, 872e and Mamie O'Rurke

1009 Audrey
b. Oct. 21, 1922
m.
d.

1010 Arnold
b. April 7, 1921
m.
d.

Children of James M. Burden, 872f and Beatrice Fear.

1011 Muriel Ann
b. Oct. 6, 1928
m.
d.

1012 William
b. Jan. 22, 1930
m.
d.

Children of Nina Crawford 875h and George Gilroy.

1013 Mureen
b.
m.
d.

1014 Mary
b.
m.
d.

Children of Myrtle May Cunningham, 900 and Fitz Joseph Williams

1085 Audrey
b.
m.
d.

1086 Inez
b.
m.
d.

1087 Ida
b.
m.
d.

1088 Percey
b. 1907
d. 1912

1089 Earl Stanley
b. 1900
d. 1918

Children of Martha Helen Cunningham No. 924 and Henry R. Prill.

1090 George Cunningham Prill
b.
m.
d.

1091
b.
m.
d.

Children of Harriet Mary Sullivan, No. 952 and Garfield Williams

1092 Inez
b. Aug. 25, 1911.
m.
d.

1093 Eloise
b. June 18, 1913
m.
d.

Children of Mabel Melinda, No. 953 and Daniel Beaton.

1094 Dan Allan
b. Dec. 25, 1913.
m.
d.

Children of Margaret Sullivan, No. 955 and Fred Gildon.

1095 Cyril
b.
m.
d.

1096 Fred
b.
m.
d.

1097

b.
m.
d.

1098

b.
m.
d.

1099

b.
m.
d.

1100

b.
m.
d.

APPENDIX

Children of Eliza Ann Cunningham, 48 and Samuel H. Blshop.

230a Elizabeth May
b. June 9, 1852
m. Oct. 30, 1874, to James A. Arnold
d.

230b Loretta
b. Aug. 15, 1854
1st. m. 1879 to Marshal Forsythe
2nd m. to E. D. Manning.
d.

230c James F.
b. Feb. 6, 1856
m. 1895 to Margaret Sutherland
d.

230d Frank Herbert
b. Oct. 12, 1861
m. Sept. 2, 1887 to Mary Lynch
d.

Children of Frank Herbert Bishop 230d and Mary Lynch.

583a Ethel Naomie
b. July 10, 1889
m.
d.

583b Frank Herbert
b. Dec. 24, 1890
d. Oct. 6, 1891

583c Clarence Ross
b. Jan. 25, 1891
m.
d.

INDEX OF CUNNINGHAM NAMES.

Ada, 609; A. 182; L. 119,361; S. 528; Adelaide 212; E. 90; Agnes, 987; Albert C. 933; E. 233,534, 592; J. 590; Alexander 190,840; F. 467; L. 614; M. 56, 539; Alfred F. 313; G. 93; Alice M. 230; Allan R. 489; Amelia 44; A. 12; O. 95; Anderson B. 316; Angus, 457; Anne, 35, 440; Annie 231, 442, 545; Anne E. 161; Annett E. 97; Arthur 185, 875; B. 487, 181; E. 496, 610; H. 91; Augusta M. 503; Augustus, 42, 209; F. 195; Austin B. 329;

Babe, 204; Beatrice, 248; Bertha, 247, 876; Bertram 913; Bessie, 538, 562; C. 372; Blanche E. 122; Bruce, 315;

Caroline, 532; A. 312; Carrie, 558; Carroll, 915; Catherine, 211, 458; E. 447, 844; L. 203; Charles 191, 217, 909; B. 43, 201, F. 53, 165, 923; G. 482, 488; M. 506; N. 183; Charlotte, 254; A. 105; E. 484; Clara, 240, 621; C. 232; G. 125; Clarence, 517, 880; Clayton, 246; Clement, 239; W. 55; Colin, 930a; Cora, 499, 509, 523;

Daisy, 520; Daniel, 874, C. 537; H. 460, 874; David, 627a; Dolina M. 453; Donald, 115; Dorothy 374; E. 311; Douglas, 911;

Earle D. B. 318; S. 901; Edmund H. 234; Edna, 622; L. 544; Edward, 193, 213, 241; A. 92; F. 603; I. 17; J. 89; M. 11; R. 52; Eleanor, 375; B. 356, L. 596; Eliza, 14; A. 48; C. 87; H. 116; Elizabeth, 8, 175, 888, 936; C. 85; M. 331, 930b; Ella, 238, 510; Ellen G. 112; M. 966; Elma, 836; Elsie S. 495; Emily, 176; M. 94; Emma G. 84, 451; M. 127; Ernest A. 610; G. 340; Esther, 568; Ethel, 611; B. 486; Eva, 516; Everel, 564;

Fannie L. 126; Florence 612; C. 935; R. 594; Frances E. 766; Francis G. 334, 391; S. 23; Frederick 492, 839; W. 515, 530;

George, 214, 438, 521, 533, 835; C. 163, 463, 512; D. 117; F. 10. 51, 538, 471, 930c; H. 196, 588; M. 20, 339, 363, 767; P. 902; Georgia, 229; Georgie, 129; Georgina M. 109; Gerald, 893; B. 937; Gilbert A. 585; Gladys, 522; Grace, 228, 841; M. 167;

Harold, 500, 507, 541; M. 965; Harriet E. 96; F. 19, 83; J. 59; M. 49; P. 250; S. 107; W. 342; Harry, 548, 606; C. 310; Harvey, 253; Hattie, 220, 559; Hazel, 914; Hazen, 910a; Helena L. 88; N. 895, Henry, 866; Herbert, 877, B. 392; D. 378; M. 205; R. 22; S. 362, 765; W. 128; Howard, 519; L. 529; Howe S. 485; Hugh F. 535;

Isabel, 466, 996; Ivan, 995;

James, 505; A. 454; O. 199; P. 45; R. 164, 879; Jane, 3a, 36, 169, 441; A. 446; Jean, 627; C. 878; M. 338; Jeanetta, 879d; Jeanne, 393, 910; Jessie, 884; M. 357, 867; John, 3, 4, 468, 838; B. 236; D. 13; E. 50; F. 54, 513, 595; G. 40, 58, 124, 187, 501, 536, 587; H. 360; J. 465; M. 113, 200, 244; W. 104, 379, 468, 842; Jonathan, 371; Joseph H. 837; Katie, 491;

Lauchlin F. 589; Laura, 511, 547, 910b; M. 245, 251; P. 963; S. 61; Laurence, 916; Leah, 166; B. 452; Leonard, 237, 518; Leslie, 623; Lester A. 605; Levi H 328; Lewis H. 63; Lillian, 514, 563; Lillian F. 493; M. 120; Lina, 258; Lloyd B. 887; Loretta 881; Lottie, 567; Louisa E. 449; Lucilla, 783; Lucille, 600; Lucretia, 82; Lucy, 252; V. 336; Luella, 531;

Mabel, 560; Magdalen, 3b; Maggie, 464; Mamie 565; Manford, 908; Margaret, 47, G. 21; Marguerite, 483; B. 317; Marjorie, 373, 881b, 894; Maria, 41, 210; S. 179; W. 86; Marian, 376; A. 617; Martha G. 108; H. 924; Mary, 3c, 5, 930d; A. 118, 123; B. 160, 448, 461, 962; E. 16, 968; E. M. 308; E. J. B. 319; G. 358; J. 46, 174, 192, 202; L. 843, M. 593; Maud 542, 561; May, 245; Mazie, 249; Melville A. 114; O. 543; Michael, 2, 6; Milton, 469, 881a; Minnie, 470; Mortimer, 242; Murdena, 873; Muriel, 876, 907; D. 309; F. 490; Myrtle, 900;

Nancy A. 455; Norman F. 184; K. 498;

Orah, 613; Oscar, 546;

Paul, 591; Pauline, 912; Percy 508; C. 330; Perley, 608; Phyllis, 918;

Rachael, 168; Ralph A. 341; M. 314; Raymond, 877a; Rececca A. 231; Reginald, 540; Reuben F. 406; H. 170; Richard, 1, 7, 208, 216, 502; D. 51a; I. 206; R. 180; W. 37, 39, 51c, 194; Robert, 215, 988; H. 437;

L. 597; Robie, 359; Ronald E. 586; J. E. 961; Roy, 607; T. 964; Ruby L. 335; Rupert, 186; Ruperta, E. 497; Ruth, 938; A. 18, 51b;

Sadie, 477h; Samuel H. 34, 162, 456; Sarah, 188, 221; B. 364, J. 462; M. 197; Sophia A. 198; S. 177; Stephen W. 337; Susan G. 480;

Thelma, 917; Theodore, 219; Thomas T. 62;

Velma, 494; Vincent F. 235; Virginia, 892;

Wallace E. 60; Walter, 834; Warfield, 477i; Willard H. 121; K. 791; William, 439, 504; E. 178; F. 934; G. 243; H. 15, 57, 207, 450; J. 566; M. 159, 459; P. 64; R. 9, 38, 189, 218, 481; W. 615; Winnifred, 320; Winthrope, 604;

INDEX OF OTHER NAMES

Bain; Alexander, 472; Cecila, 477; Flora, 474; Grace, 476; Lucetta, 475; William, 473; Vesta, 756; **Beaton**; Dan A. 1094; **Bigelow**; Barron S. 99; Harriet G. F., 102; Jerusha E., 100; John W., 103; Osborne P., 98; Ruth L., 101; **Bishop**, Clarence, 583c; Elizabeth, 230a; Ethel, 583a; Frank, 230d; 583b; James, 230c; Loretta, 230b; **Black**, Beverley, 630i; Russell, 630h; Seymour, 630g; **Blake**, Edith, 813; Flora, 810; Jack, 967; John, 812; Margaret, 811; Marjorie, 814; **Burden**, Alexander, 872d; Allister, 1003; Anna, 1008; Annie, 872i; Arnold, 1010; Audrey, 1009; Cecil, 872j; Donald, 1001; George, 872e; Harold, 1005; Harry, 872h; Isabella, 872c, 1006; James, 872g, 1002; Janie, 872f; Katherine, 1007, Louise, 1004; Muriel, 1011; William, 1012; **Campbell**, George, 998; Hannah, 999; John, 1000; **Carr**, Wilfred, 950; **Chapman**, Charles, 365; Doris, 772; Edward, 370; Eleanor, 366; Gordon, 770; Marjorie, 777; Mary, 368; Norman, 769; Percey, 768; Reginald, 367; Thomas, 369; Verna, 771; **Clark**, Elliot, 601; Howard, 602, Lucille, 600, Mildred, 598; Raymond, 599; **Coddington**, Albert, 349, Carrie, 347; Emma, 346; Lila, 348; **Cohoon**, Frederick 302; John, 303; Olivia, 301, **Coleman**, Eliza, 258l, Frances, 258m; **Conrad**, Dorothy, 981a; Violet, 981b

Constable, Alice, 746; John, 747; Mabel, 749 William, 748; **Cook,** Edna C., 258c;M., 630f; Eliza, 65; Emma, 258b; Frances, 630a; Francis, 258a; 262; C., 69; George, 258d, 630e; Harriet, 68; James, 72; John, 70; Levinia, 258k; Lillian, 261; Maria, 258i; Mary, 260; Maud, 630b; Minnie, 258f; Ruth, 67; Sarah, 258g; Sophia, 71, 258h, 259; Thomas, 66, 258j; William, 258e; **Coon,** Annie, 875g; Emma, 875a; Harold, 875d; John, 875e; Margaret, 875f; Violet, 875c; Willena, 875b; **Cox,** Edith, 700; Muriel, 701; Nellie, 702; **Covey,** Elizabeth, 787; George, 788; Jules, 786; **Crawford,** Frederick, 875j; Nina, 875h; William, 875i; **Davis,** Edward, 345; George, 343; Pattie, 344; **DesBrisay,** Albert, 291; Emily, 688; Frederick, 295; Gladys, 686; Gordon, 687; Harold, 293; Laura, 685; Louisa, 294; Marion, 292; **Falconer,** Duncan, 850; Henry, 853; Herbert, 851; Louisa, 852; **Fennel,** Mary, 171; Thomas, 172; William, 173; **Fisher,** Edward, 752; Eugene, 750; Mary, 751; **Forbes,** Clement, 875k; Ernest, 875o; Frederick, 875m; Nellie, 875l; Paul, 875n; **Foster,** Courtney, 629; **Fraser,** Allyn, 307; Basil, 637; Clarence, 704; Edward, 306; Emily, 304; Frederick, 706; Isabel, 635; Jairus, 638a; Jean, 703; John, 705; Margaret, 638; Mary, 636; Roy, 305; **Gardner,** Richard, 478; **Gass,** Catherine, 399; Charles, 401; Clarence, 653; George, 398; Helen, 799; Hiram, 397; James, 400; John, 394; Jotham, 395; Ruth, 654; Sarah, 396; William, 402; **Gildon,** Cyril, 1095; Frederick, 1096; **Gilliland,** Eva, 883; **Gilroy,** Murren, 1013; Mary, 1014; **Grant,** Arnold, 665; George, 666; Hiram, 664; Robert, 668; William, 667; **Guildford,** David, 889; Helen, 890; Eileen, 891; **Hamilton,** Donald, 758; Ernest, 340; Harriet, 342; John, 759; Ralph, 341, 757; Vesta, 756; **Hannington,** Frances, 630c; **Hanson,** Elizabeth, 761; Grace, 760; **Hardwick,** Caroline, 568c; Edith, 568b; George, 568d; Harriet, 568a; **Harper,** Ernest, 630d; **Harris,** Howard, 972; William, 971; **Harrington,** Hazel, 969; Russell, 970; **Harstone,** John, 735; **Hart,** Aubrey, 298; Clarence, 297; Edith, 643; Edward, 296; Ernest, 644; Ethel, 645; George, 111; Geraldine, 984; Gilbert, 695; Grace, 327; Gordon, 985; Guy, 299; Jean, 697; John, 110; Joyce, 986; Norah, 696; Percie, 300; Robert, 983; Violet, 694; **Hartling,** Arnold, 919; Cecila, 922; Harvey, 921; Walter, 920; **Harty,** Eolly, 581; Fred-

erick, 224; Harriet, 225, 582; James, 227; John, 223; Matilda, 569; Mary, 226; Ralph, 580; Robert, 583; William, 222; **Heisler,** Constance, 774; Howard, 776; Ruth, 775; **Henry,** Alice, 256; Courtney, 255, Eric, 628; William, 257; **Huntington,** Carrie, 826b; **Hurley**, Lila, 654b; **Irish,** Alexander, 140, 404; Augustus, 155, 411; Cassie, 137; Catherine, 278a, 680a; Charlotte, 147; Clarence, 680; Deborah, 133; Delia, 26, 279; Edna, 661; Edward, 32, 148; Eliza, 29, 131; Ernest, 405, 662; Euphemia, 414; Frederick, 278; George, 25, 134; 158, 654i; Grace, 156; Harold, 663; Harriet, 152, 281; Helena, 654j; Henry, 282; Jean, 975; John, 130, 413; Levi, 24; Louisa, 150; Margaret, 30, 153, 410, 679; Maria, 149; Marian, 976; Mary, 28, 138, 151, 157, 280, 412; Minnie, 406; Myrtle, 654k; Nettie, 277; Precilla, 654l; Rachael, 154; Richard, 33, 135; Robert, 678; Ruth, 27, 31; Sophia, 132; Uphemia, 414; Victor, 655; William, 136, 139, 276, 403; **Johnson,** 477a; **Kennedy,** Irene, 879b; **Kenway**, James, 981c; Ross, 981d; **Lynch**, Matthew, 755; Reginald, 753; Robert, 754; **MacAskill**, Clarence, 326; Francis, 382; Frederick, 381; 793; Margaret, 794; Wallace, 383; William, 380; **MacChesney,** Delia, 660; Frederick, 974; George, 658; Harriet, 657; James, 659; Juliet, 973; Mary, 656; **MacDonald,** Barbara, 790; Bertram, 639; Clare 642; Elizabeth, 818; Flora, 819; Gordon, 640; 820; Jean, 641; John, 789; **MacGillivray,** Alexander, 898; Clarence, 899; Evelyn, 897; Rita, 896; **MacIntosh**, Arthur, 287; Babe, 285; Elizabeth, 290; Ernest, 289; Frederick, 283; Harry, 288; Louisa, 284; William, 286; **MacKay,** William, 854; **McKean,** Etta, 419; Joseph, 420 Lewis, 421; James, 422; **MacKeen,** Annie, 831; Christina, 828; Elizabeth, 830; Etta, 827; John, 833; Nina, 832; Vivian, 829; **MacKenzie** Arthur, 990; Elma, 991; Ethel, 989; Evelyn, 632; Francis, 634; Frederick, 993; Gladys, 994; Helen, 932; Margaret, 633, 931, 992; Mary, 631; **Mackley,** Faye, 977; Ruth, 978; **MacLean,** Charles, 425, 762; Elizabeth, 417; Emma, 763; Etta, 428; Everett, 424; Henry, 423; Howard, 862a; John, 418, 764; Margaret, 773; Maud, 427; Seaward, 426; **McLellan** Catherine, 871; Dolina, 870; Jean, 868; Jessie, 869; **MacLeod,** Ada, 429; Amelia, 432; Arthur, 436; Catherline, 431; George, 430; Laura, 435; Margaret, 434; William, 433; **MacMillan,** Ella, 906a; Emma,

905; Francis, 386; Gardner, 906c; Lena, 906b; Mamie, 903; McRae, 904; Robert, 388; Tena, 906; Wallace, 387; **McPherson,** Edward, 816; Wallace, 815; Walter, 817; **Mitchell,** James, 855; Janet, 857; Louisa, 856; **Moody,** Edna, 332; Grace, 333; **Morrison,** Alexander, 822; Elizabeth, 417; Ernest, 825; Frederick, 826; Harriet, 323; Irene, 325; John, 321, 824; Josephine, 324; Lila, 823; Louise, 821, Robert, 626; Thomas, 322; **Morrow,** Edgar, 551; Edna, 549; Gertrude, 550; **Munro,** Janet, 872; John, 872b; Louise, 872a; **Murphy,** Donald, 630; **O'Callahan,** Amelia, 571; Charles, 575; Clement, 572; Edward, 574; Harry, 576; Howard, 573; William, 570; **Olding,** Harris, 677; Roy, 676; **Oskamp,** Alexander, 692; Alfred, 693; Edith, 690; Helen, 691; Marion, 689; **Paul,** Ada, 351; Anna, 353; Beulah, 355; Herbert, 354; Mable, 352; **Peart,** Harold, 344; **Prill,** George, 1090; **Pushie,** Edith, 669; George, 672; Louise, 980; Luther, 671; Ola, 674; Ralph, 670; Ruth, 675; Thelma, 673; Ray, 979; **Randall,** Alfred, 264; Ambrose, 272; Bessie, 269; Cornelia, 80; Christine, 266; Delia, 81; Edward, 77, 265; Emma, 270; Frances, 274; Grace, 271; Harriet, 78; James, 76; Kathleen, 275; Mary, 79; Mary (Lila) 273; Norman, 263; Ruth, 74; Sarah, 75; Sophia, 271; William, 73, 268; **Robertson,** Annie, 442; Charles, 443; Emma, 445; Jane, 441; Mattie, 444; **Ross,** Ada, 930; Donald, 926; George, 925; James, 929; John, 928; Kay, 981; Waldon, 927; **Robinson,** Donald, 795; Harold, 384; William, 385; **Rowe,** Amos, 471b; Arthur, 471a; Bessie, 471e; Edna, 417d; Wilber, 471c **Russ,** Carrie, 415; Georgina, 416; **Seaman,** Marion, 584; **Shogren,** Rena, 795a; **Simcox,** Beatrice, 625; Laurence, 624; **Smith,** Ainslie, 864; Alonzo, 861; Donald, 865; Harriet, 860; Henry, 862; Leah, 859; Lewis, 863; Roland, 858; **Stevens,** Arthur, 646; Bessie, 648; Cecil, 650; Charles, 649; Emma, 651; Harold, 652; Rosel, 647; **Stewart,** Clarence, 784; Harold, 785; **Strople,** Amelia, 95; Annette, 97; Emily, 94; Harriet, 96; **Sullivan,** Blanche, 958; Frederick, 954; Harriet, 952; Ida, 957; John, 956; Leonard, 959; Mabel, 953; Margaret, 955; Roy, 960; **Swanson,** George, 997; **Taylor,** Dorothy, 731; Edna, 525; Ernest, 730; George, 885; Helen, 526, Howard, 527; James, 524; Richard, 886; **Titus,** Sophia, 479; **Thompson,** Annie, 143; Elizabeth,

142; Fannie, 144; James, 146; Sophia, 141; William, 145; **Urquhart**, Jean, 390; William, 389; **Walden,** Charles, 618; Courtney, 620; Greta, 619; Vera, 620a; **Walker,** Ada, 552, Avert, 553; Carrie, 556; Herbert, 555; Linda, 557; Milton. 554; **Wark,** Frederick, 875u; Grace, 875p; Harold, 875r; Lillian, 875q; Marion, 875t; William, 875s; **Whallon,** Harold, 982; **Williams,** Audrey, 1085; Earl, 1089; Eloise, 1093; Inez, 1086, 1092; Ida, 1087; Percey, 1088; **Wry,** Donald, 795.